MOTOR DELIVERY SERVICE

Lee Drug Store
"ANY PRESCRIPTION ANY TIME"
PHONE 74 • SANFORD, N.C.

MOTOR DELIVERY SERVICE

ANY SIZE **STACY BUDD** ANY TIME

TIRE RECAPPING AND VULCANIZING

Pennsylvania Tires Telephone 792 Sanford, N. C.

TELEPHONE DIRECTORY

OF

HEINS TELEPHONE CO.

SANFORD, JONESBORO AND BROADWAY EXCHANGES

Sanford, North Carolina

CORRECTED TO APRIL 15, 1946

Destroy All Old Books and Consult This Book Before Making a Call.

TELEPHONE NO.

SPROTT BROTHERS
FURNITURE

52-54 Moore Street :-: Telephone 325

CONVENIENT BUDGET PLAN

ASK YOUR GROCER FOR

LONG EXTRACTION FLOUR

PLAIN "Sanford Choice" Feeds SELF RISING

Manufactured by SANFORD MILLING CO. Telephone 137

M & G SALES & SERVICE

KAISER-FRAZER CARS AND FARM EQUIPMENT

GENERAL REPAIRS ON ALL MAKE CARS AND TRUCKS

MACK TRUCKS **Tel. 833**

Esso DEALER

HAWKINS AVENUE — OPPOSITE McCRACKEN HTS.

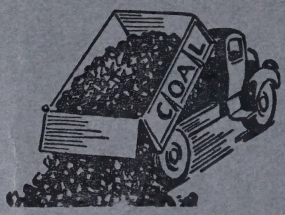

TEL. 271

SANFORD ICE & COAL CO.

"PURE CRYSTAL ICE AND QUALITY COALS"

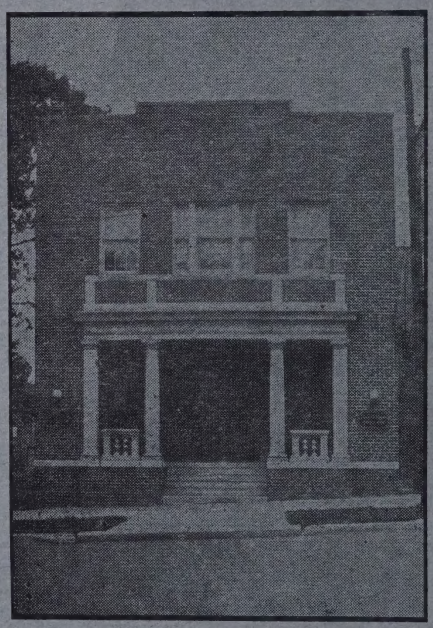

FUNERAL HOME

CHAS. P. ROGERS

FUNERAL DIRECTOR

AMBULANCE SERVICE

— Phone —

Day or Night 206

Sanford, N. C.

GET EVERY MILE FROM YOUR TIRES

BY HAVING US ALIGN AND BALANCE YOUR WHEELS

COLE PONTIAC CO.

WRECKS REBUILT Tel. 589

BODY AND FENDER WORK — EXPERT PAINTING

GOOD and BAD
USED CARS

GENERAL
AUTO REPAIRING
ON ALL MAKE CARS

WE PAY CASH FOR USED CARS

Carthage Street :-: Next to Post Office

DAVIS DE LUXE TIRES

Guaranteed Up to 18 Months

Western Auto Associate Store

WIZARD BATTERIES

Guaranteed Up to 18 Months

Western Flyer Bicycles

Truetone Radios

For Home or Auto

Western Auto Associate Store

215 WICKER STREET :-: TEL. 584-L

LOCALLY OWNED AND OPERATED BY M. D. TAYLOR

GENERAL INFORMATION AND REGULATIONS

APPLICATION FOR SERVICE—The initial application for telephone service must be made on the Company's standard application form and signed by the applicant or his duly authorized agent, to whom service is to be billed. Application for additional service may be made either orally or in writing, and is considered as forming a part of the initial application. The Company reserves the right to refuse service to any applicant that is found to be indebted to the Company for service previously rendered.

ERRORS IN DIRECTORY LISTINGS — The Telephone Company issues directories to assist in furnishing prompt and efficient service and it does not guarantee to its subscribers correct listings therein. Every precaution is taken to prevent errors in and omissions of, directory listings but they may occur and the Telephone Company will assume no liability for damages caused to a subscriber because of such errors or omissions. Likewise, the Telephone Company will not be a party to controversies arising between subscribers or others as a result of listings published in its directories.

MAINTENANCE—All ordinary expense of maintenance and repair, unless otherwise specified in the Company's schedule, is to be borne by the Company. If any instrument or piece of apparatus is destroyed or injured otherwise than by unavoidable accident, the subscriber is to pay the actual cost of replacing or restoring the same to its original condition.

EXCESSIVE USE OF PARTY LINES—In consideration of the rate at which party line service is furnished, the Company reserves the right to discontinue service, and remove its instruments and lines upon ten (10) days' written notice, whenever the duration or number of messages from a party line subscriber's station prevents an equitable proportionate use of other subscribers' stations associated on the same line.

LIMIT TO USE OF PARTY LINES — Continuous use of a party line by any station on the line must be limited to five minutes, whether the party using the station made the call or was called.

TELEPHONE NUMBERS — The subscriber has no property right in the telephone number, and the Company reserves the right to change the call number whenever it is deemed desirable in the conduct of its business.

OBJECTIONABLE LANGUAGE — The subscriber shall not use, or permit to be used, profane, obscene or abusive language, or impersonate any other individual with fradulent intent over the wires connected with his instrument, or use the same for any unlawful purpose.

SECURITY DEPOSITS—The Company may require from subscribers in all cases where it is considered necessary, a cash deposit or other satisfactory security in such amount as will in its judgment insure as far as may be practicable the payment of bills for telephone service rendered.

REGULATIONS AND TARIFFS — The Telephone Company furnishes all of its various services and adjuncts thereto, subjects to its published regulations and tariffs, a public file of which is located in the local Business Office. A representative of the Company will gladly lend assistance in securing information from such regulations and tariffs.

LONG DISTANCE SERVICE

TO MAKE A LONG DISTANCE CALL — Ask for "Long Distance." Give the operator the name of the town you are calling, the telephone number if known, or the name and address of the residence or business firm being called, followed by your own telephone number. If you wish to talk to a specified person, also give the name of that person.

STATION-TO-STATION SERVICE — A Station-to-Station call is one on which you will talk with anyone available at the called telephone, except when that telephone is connected to a private branch exchange switchboard and you specify a designated extension or department. Charges for these calls are based on an initial period of three minutes, except to points for which the rate is 25 cents or less, where the initial period is five minutes. Station-to-Station calls cost less than Person-to-Person calls, described below, because less operator labor and less use of long distance facilities are required to complete them.

PERSON-TO-PERSON SERVICE—A Person-to-Person call is one on which you specify a designated person, or an extension or department off a private branch exchange switchboard, to be reached at the called place. Charges are based on an initial period of three minutes. If the party cannot be reached directly by telephone, the operator, at your request, will arrange to send a messenger to summon the called person to a telephone. This will involve a small additional charge to defray the expense of the messenger. Also, at your request, the operator at no additional charge will make an appointment with the called party so that you can talk at a specified time.

NIGHT AND SUNDAY RATES—For both Station-to-Station and Person-to-Person calls special rates are in effect every night from 7 p. m. to 4:30 a. m., and all day Sunday. These rates are lower than corresponding week day rates on calls for distances of about 50 miles or more. The minimum reduced rate is 35 cents for Station-to-Station calls and in general 50 cents for Person-to-Person calls.

REVERSAL OF CHARGES—On both Person-to-Person and Station-to-Station calls reversal of charges is permitted without extra cost except on Station-to-Station calls of 20 cents or less for the initial period, which take a slightly higher rate when sent collect.

CALL BY NUMBER — It will assist in furnishing the fastest long distance service if calls are placed by the telephone number. If you do not know the called number, give your call to the Long Distance operator in the usual manner and she will obtain the number for you.

RATE INFORMATION — If you wish to have the Long Distance operator tell you the cost of a call at the close of a conversation, notify her when you place the call.

SUBSCRIBERS ARE RESPONSIBLE for all charges for messages originating from, or, reversed to, their telephones.

FIRE DEPARTMENT ONLY, CALL 45

RESPONSIBILITY FOR MESSAGES

Subscribers are responsible for all charges for messages originating from or reversed to their telephones.

TELEPHONE NUMBERS ADVERTISED

on Letter Heads, Stationery, Trucks, or in any way other than the regular listing in the Telephone Directory automatically becomes a business telephone, and therefore must take a business rate.

GIFTS THAT LAST

ELGIN, HAMILTON and
WALTHAM WATCHES
RONSON LIGHTERS

MAY'S JEWELERS

SANFORD'S LARGEST JEWELERS E. P. SMITH, Jr., Owner

AUTHORIZED "KEEPSAKE" DIAMONDS

TEL. 579

Divided Payments—No Carrying Charges

RELIABLE WATCH AND JEWELRY REPAIRING

FRIGIDAIRE APPLIANCES

R C A and PHILCO RADIO SALES

REFRIGERATOR AND RADIO SERVICE

Brown's Auto Supply Co.

"ANY PART FOR ANY CAR"

28-40 S. MOORE ST. : TEL. 565, 566 AND 567

Economy Auto Supply

BATTERIES
BICYCLES
RADIOS

GOODRICH TIRES
AUTO ACCESSORIES
TOYS, SPORTING GOODS

TEL. 444 TERMS 223 WICKER ST.

24-HOUR AMBULANCE SERVICE

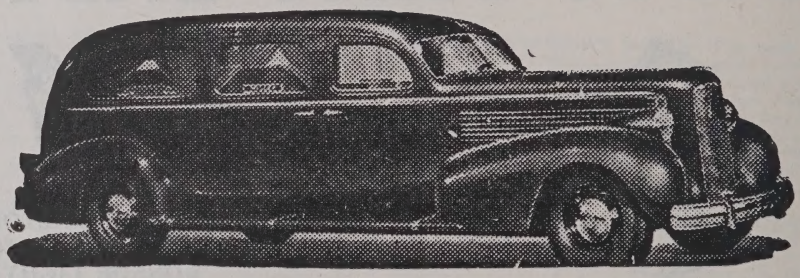

Miller Funeral Home

28 HAWKINS AVENUE

TELEPHONE 25 DAY OR NIGHT

Official Funeral Directors For

Lee Mutual Burial Association

28 HAWKINS AVENUE :-: TELEPHONE 25

"If It's Worth Owning—It's Worth Insuring."

PHONE 57

CROSS & BRINN

INSURANCE - RENTALS - REAL ESTATE

19 STEELE STREET

A

ACME DRUG CO
38 S Steele St....429
Adams Mrs G T r 303 Summitt Ave 637-L-2
Adams John r 313 McIver St....762
Adams Dr J E ofc S Steele St....764
Adams Dr J E r 521 Maple Ave....752-L
Adcock J F r Cumnock....53-20
Alderman Miss Kate r
500 Carthage St....135-L
Aldridge Robert r 213 Hawkins Ave..539-L
Allen Mrs S W r 256 N Steele St....445-J
American Oil Co Jonesboro Hwy....21
American Red Cross S Steele St....117
Amerson T L r 718 Wicker St....585-L-1
Anders Funeral Home 306 Wall St....772-J
Andrews Mrs O B r Carthage Hwy..86-L-1
Arnold W M ofc Jonesboro....447
Arnold W M r Jonesboro....506 J
Associated Distributors Inc 119 Ch'am..126
Atkins A B r 803 Charlotte Ave....640-J
Atkins Mrs G F r 515 Hickory Ave....542-J
Atlantic Coast Line Freight Depot
Corner Cole & S Moore Sts....19
Atlantic and Western Freight
211 Chatham St....39
Atlantic and Western General ofc
211 Chatham St....507
Atlantic & Yadkin Freight
Corner Cole & S Moore Sts....19
Atlantic Refining Co Jonesboro Hwy..331-L
Auman J M r Park Drive....434-J
Austin J M r 16 N Steele St....378-L
Auto Hire Station S Steele St....500
Avent B R r Jonesboro....318-J
Avent & Thomas Jonesboro....430
Avent & Thomas 2 S Steele St....317-L
Avery L G r 205 Hickory Ave....760-L

B

Babcock Lumber Co Boone Trail....357-J
Baber Frank L r 407 Summitt Ave....622
Baber M G r 325 Hawkins Ave....448-J-1
Baker's Body Shop S Endor St....23-J
Baker C C r 304 Charlotte Ave....669-J
Baker Mrs C M r Jonesboro Rt 2....49-12
Baker Mrs W D r Jonesboro Rt 2....49-03
Baldwin K L ofc 24 S Steele St....317-J
Baldwin K L r 413 Cross St....341-L
Banks Clothing Co 14 S Moore St....730
Baptist Church First 301 Summitt....364-J
Barber A D Dr ofc Masonic Temple....187
Barber Dr A D r 19 Hawkins Ave....543-L
Barber Mrs Ida Rosser
r 321 Chatham St....129-J
BARKER'S USED FURNITURE CO
204 Wicker St....248-J
Barker A D r 205 Hawkins Ave....384-L
Barksdale D B r 256 Vance St....793-J
Barnard John M r 209 S Third St....520-L
Barrett R A r 325 Chatham St....596-L
Barringer P J ofc Oil Mill....116
Barringer P J r 105 Chisholm....293
Batts Gordon E r 300 Charlotte Ave..518-L
Beal Charlie r 228 N Moore St....744-J
Beal Mrs N C r Boone Trail....18-J-2
Beck T G r 310 McIver St....515-J
Belk's Beauty Shop Steele St....776
Bell Bakeries Three Points....282-J
Bell C H r 604 Sunset Drive....655-L
Benedict C r 206 Fourth St....796-L
Benson R J r 201 Vance St....180
Berryman C W r 6 Buffalo St....384-J
Bertha's Beauty Shop S Steele St....371-J
Black F L r Jonesboro Highway....261-J-2
Black T C r Jonesboro....283-L
Blake S W r 209 Charlotte Ave....756-L
Blalock H E r Twelfth St....620-J-1
Blalock M E r 303 Summitt....637-L-1

CASH PAID FOR
USED FURNITURE
Tel. 248-J

BARKER'S
WE BUY AND SELL USED FURNITURE, STOVES, ETC.
204 Wicker St. A. D. BARKER

BUY OR BUILD A HOME

We Will Help You Finance It Through Our Modern Direct Reduction Loan Plan.

Sanford Building & Loan Association Tel. 57

Each Account Insured Up to $5,000.00.

Bland D L r 505 Wall St.....152-J
Bland M M r 4 Hawkins Ave.....543-J-1
Bland Miss Rose r 415 Hawkins Ave..491-L
Blue Dr Waylon ofc Jonesboro.....787
Blue Dr Waylon r Jonesboro.....788
Bobbitt Paul R r 501 Hawkins Ave....438-L
Bobbitt Mrs R E r 202 Gulf St.....846
Bobby Burns Cafe Three Points.....9110
Bobby Burns Service Station 3 Points....44
Boger Guy H r 108 N Moore.....432-L
Bolt C S r Jonesboro.....221-L
Bookkeeper Telephone Bldg 9000
Boone Trail Hotel Inc 9 Hawkins Ave..9106
Borden Brick & Tile Co ofc.....414
Bost A J r Makepeace St.....38-J
Bowers A A r Sanford Rt 3.....68-L
Bowers C C r 602 Sunset Drive.....322-J
Bowers Mrs J R r 602 Carthage St.....199
Bowers Service Station S Endor St....369-J
Bowman H B r Sanford rural.....57-04
Boyd Clinton r 120 N Steele St.....211-L
Boykin A L r 311 Wall St.....63-J
Bracken Mrs Mae r Washington St....590-L
Bracken R D ofc 5th and Newbern.....505
Bracken R D r 351 Gulf St.....590-J
Bradley J S r 206 S Steele St.....394-L
Bradley R J r Hill Crest Drive.....498-J
Bradley R O r 601 Carthage St.....319-L
Bradley S L r N Railroad St.....323-J
Bradley W r Carthage St.....220-J
Bradley W R r 105 Charlotte Ave....549-J
Brafford S D r 205 Third St.....520-J
Brame Mrs Sam r Third St.....625-J
Branch Ray r Sanford rural.....46-20
Brannon George r 408 Hickory Ave....59-L
Brannon G Mac r 409 Hickory Ave....198-J
Brett B H r 504 Austin St.....844-J
Brett's Grocery 511 Chatham St.....375
Brewer H H r Jonesboro.....522-J
Brice W R r 303 Endor St.....335-L
Bridges Amos E r Raleigh Hwy.....42-B-3
Bridges Arthur T r Sanford rural.....46-40
Briggs Spray Painting Co Wicker St..83-L-2
Brinn F B r 258 Gulf St.....395
Brinn Mrs J E r Fayetteville Hwy.....165-J
Brinn W J r 104 N Endor St.....621-J
Broadway Milling Co of Sanford
Hickory Ave 123
BROADWAY—See Broadway Exchange
Page 25
Brogden H A r 19 Park Road.....757-L-1
Brooks F B r 13 N Endor St.....32-L
Brooks T J r 402 Hawkins Ave.....118-J
Brooks W H r Jonesboro rural.....55-11
BROWN'S AUTO SUPPLY CO
34-36 S Moore St
Office 566
Parts Division 565
Tire Division 567
Brown Howard S r Hill Ave.....80-L-2
Brown's Junk Shop Maple Ave.....360
Brown Max r 408 N Endor St.....329-L
Bruton M H r Hill Ave.....80-J-1
Bruton R K r Colon.....36-L-1
Bryan L D r Oakwood Ave.....26-J-1
Bryant J H r 402 S Endor.....162-J
Buchanan A Glenn r 409 Chisholm St..479
Buchanan E T r 315 Chatham.....234
Buchanan Elwin J r 105 S Third.....556-J
Buchanan Feed Store S Endor St.....369-L
Buchanan G G r 412 Summitt Ave.....383
Buchanan P K r 615 Sunset Dr.....256
Buchanan Vernon D r 8 Ninth St.....646-L
Buchanan V Diffie r Boone Trail.....40-J
Budd Stacy r 306 Green St.....723-J
BUDD'S TIRE SERVICE
320 Wicker St.....792
Buechel R M r 38 Hawkins Ave.....184-J
Bullock C S r Jonesboro.....698-J
Bullock J B r N Railroad St.....586
Burkhead A C r 400 Hickory Ave.....665-J
Burkhead A C Jr r 600 Hickory....263-J-1

PLUMBING AND ELECTRICAL INSTALLATIONS, REPAIRS AND ALTERATIONS

SANFORD PLUMBING & HEATING CO.

Tel. 26-J-2 -:- **L. D. Bryan, Res. Tel. 26-J-1**

List Your Rental Property With Us. We'll Handle It.

PHONE 57

CROSS & BRINN

INSURANCE - RENTALS - REAL ESTATE

19 STEELE STREET

Burns G L r 441 Hawkins Ave.....438-J
Burns L N r Steele St Extension.....18-J-1
Burns Robert L r 718 Carthage St.....33-J
Burroughs W B r 610 Sunset Drive....307
Bus Station Cor Endor and Wicker.....56
Buttercup Ice Cream Co North Ave.....488
Byerly Dr J H ofc Carthage St.....171
Byerly Dr J H r Fourth St.....796-J
Byerly Miss Edna r 300 Gordon St....462-L
Byerly S Ray ofc 14½ S Steele.....466
Byerly S R r 314 Greensboro Ave....382-L
Byrd R K r Jonesboro Hwy.....289-J
Byrd Dr Worth M ofc 230 Wicker St....770
Byrd Dr Worth M r 314 Greensboro..382-L

C

Caddell E J r Jonesboro.....169-J
Caddell H L r Jonesboro.....546-L-2
Caddell J M r 308 Washington St.....692-J
Cade W M r 201 Gulf St.....109-L
Cagle O C r 605 Carthage St.....311
CAGLE WHOLESALE CO
S Endor St.....835
Cameron A Carl r Olivia.....56-12
Cameron D C r 408 Maple Ave.....524-J
Cameron H C ofc Olivia rural.....56-02
Cameron H C r Olivia rural.....56-03
Cameron J W r Endor St Ext.....38-L
Campbell's Garage Pearl St.....761-J
Campbell Miss Beatrice
r 3 SinClair Ct.....378-J
Campbell Ervin H r Sanford rural....44-20
Campbell E L r Sanford Rt 3.....68-J
Campbell J Edwin r Sanford rural....44-04
Campbell John M r 309 Oakwood.....678-L
Campbell Mrs J J r Sanford rural....44-02
Campbell J Watson r Sanford rural....44-12
Campbell Miss Ruby Lee
r Jonesboro 275-L-1
Campbell S L r Sanford rural.....44-03
Campbell T Redin Jonesboro.....308-J
Campbell W E r Sanford rural.....44-13
Campbell W H r Jonesboro.....697-L
Carolina Billiard Parlor
201 Carthage St.....27-L
Carolina Drilling & Equipment Co
Cumnock 53-12
Carolina Hotel PBX 203 Carthage St....224
Carolina Hotel PPX 203 Carthage St....225
Carolina Power & Light Company
General Office 13 S Steele St.....111
Foreman's Residence 845
Service Foreman's Residence.....263-L
100 K V Sub-Station Boone Trail....63-02
Carolina Trailways Endor St.....56
Carrington R E Jr r 109 Endor St....723-L
Carrington Mrs R E Sr r 309 Summitt..99-J
Carroll Mrs W T r 38 S Moore St.....680-L
Carson Rev H V r 35 Hawkins Ave....182-J
Carswell Rev A D Carthage Hwy....43-L-3
Carter Mrs A G r 303 Gulf St.....236-J
Carter C B r Jonesboro.....326-L
Carthage Production Credit Assn
Wicker Street 411
Casey George r 108 Gulf St.....485
Cashion J A r 6 N Fourth St.....631-J
Casstevens W C r 325 Chatham St....129-L
Catholic Rectory 510 Summitt Drive....514
Caviness R E r 8 N Third St.....344-L
Caviness W H r 703 Oakwood Ave..719-L-1
Central Carolina Oil Co J'boro Hwy....254
Central Electric Membership Corp
Cole Street 775
Chaffin W W r 304 Oakwood Ave....361-J
Chears W F Typewriters & Musical
Instruments Wicker St.....139
Chears W F r 203 Charlotte Ave.....423-L
Cheshire Mrs Lottie Sanford Rt 1....48-14
CHIEF OF POLICE
City Hall 7 Charlotte Ave.....160
Childers T H r Hickory Ave.....816-J

Call SHELL TAXI Tel. 9113

FOR PROMPT SERVICE, DAY or NIGHT at SHELL STATION

MODERNIZE YOUR HOME
WE MAKE DIRECT REDUCTION LOANS TO REPAIR AND REMODEL HOMES
Sanford Building & Loan Association Tel. 57
Each Account Insured Up to $5,000.00.

Childress G N r 603 Carthage St.....319-J
CHILDRESS TRANSPORTATION CO
309 Carthage St.....820
Chiles Dr G G r 204 Gordon St.....594-J
Chilton G A r 21 Park Road.....64-J-2
City Cab Co Carthage St.....847
CITY DRY CLEANERS & TAILORS
212 Wicker St.....127
City Sandwich Shop S Moore St.....424
City Service Station 16 McIver St.....456
Civil Air Patrol McIver St.....819
Clark Mrs Bertha r 304 Summitt Ave..279-L
Clark Mrs Carlyle r 305 Chatham St..578-J
Clark E P r McIver St.....785-J-2
Clark Mrs Hattie M r 504 Maple Ave..477-J
Clark John M r 407 Cross St.....348-J
Clegg F R r 252 N Steele St.....693-L
Clemmer H A r 201 Endor St.....790-L
Clifton H M r 207 North Ave.....695-L
Cline V J r 410 McIver St.....8-L
Coal Products Inc Cumnock.....53-14
Coca-Cola Bottling Company
3 Charlotte Ave.....20
Cochrane P C ofc S Steele St.....4
Coffey D G r 307 Green St.....511-J
Coggin J D r 38 Hawkins Ave.....502-L
Coggin W E r 411 Weatherspoon St..172-J
Coggins I C r 305 Summitt Ave.....727-J
Coggins J W r Sanford rural.....46-23
Coggins W J r Carthage Hwy.....48-04
Cole B M r 506 Charlotte Ave.....717-J
Cole D Moody r 111 McIver St.....661-J
Cole E L r Sanford Route 3.....58-03
Cole H O r McCracken Heights.....240-L
Cole Neil A r Carthage St.....92-L
Cole N C r Sanford Rt 1.....48-22
COLE'S PHARMACY
225 Carthage St.....2
Cole Piano Co Three Points.....92-L
COLE PONTIAC CO
Carthage St.....589
Cole T R r 209 Hawkins Ave.....502-J
Coley J Howard
r 119 Weatherspoon St.....636-L-2
Collins J A Store Chatham St.....682-J
COLLINS PRESS
Masonic Temple.....740
Coman J H r 413 Weatherspoon St....711-J
Conder's Esso Station Carthage Hwy..48-20
Cooper D H r 407 Weatherspoon St.....541
Cooper H A r Sanford Route 3.....58-13
Cooper W E r 404 Third St.....678-J
Cooper W M r Raleigh Hwy.....42-B-11
Cotton H L r 211 Hickory Ave.....760-J
Cotton Mrs S A r 107 Endor St.....185-L
Councilman J R r Carthage Hwy....166-J-1
Councilman Radiator Co 702
Carthage St.....287-J
Covert Miss Ruth r 510 Austin St....388-J
Covington J L r Jonesboro.....174-L
Cox Mrs A B r 206 Endor St.....77-J
Cox D L r Fayetteville Highway....165-L-1
Cox G S r Sanford Rt 1.....48-31
Cox J T r Vance St.....671-J
Cox L P Co Jonesboro.....532-J
Cox L P r Jonesboro.....746-J
Cox Service Station Jonesboro.....339
Cox S T r Jonesboro.....465-J-1
Crabtree W A r 302 Hawkins Ave.....35
Craig A L r Sanford Rt 3.....46-30
Craig C C r Jonesboro.....656-L-2
Craig R W r Sanford rural.....42-R-4
Craven Mrs M G r 6 Diffie St.....436-L
Crawford F M r 423 N Endor St.....148-J
Cross & Brinn ofc 10 N Steele St.....57
Crown Products, Johns-Manville Distr..826
Cunningham Mrs W W
r 323 Chatham St.....526-J

D

Dalrymple John A r Jonesboro.....318-L
Dalrymple James R r Jonesboro.....168-J

COLE'S PHARMACY
THOMAS R. COLE - Registered Pharmacists - JOHN TERRELL, JR.
Tel. 2 Prescriptions Carefully Compounded—Prompt Deliveries Tel. 2

PHONE 57

If It Is a Home You Want, We Have It or Can Get It.

CROSS & BRINN

INSURANCE - RENTALS - REAL ESTATE

19 STEELE STREET

Dalrymple's 32 S Steele St.....480
Daniels Rev Vance r 16 Park Road..759-L-1
Davenport Mrs J T Sr
r 408 Hawkins Ave.....459-J
Davenport John T Jr r 410 Hawkins..459-L
Davenport J T & Sons Wholesale
Groceries 209 Chatham St.....292
Davenport Taylor r Carthage Hwy.....79-J
Davis Chandler r Washington Ave....53-J-2
Davis Mrs Gladys M r 403 Cross St....77-L
Davis J E r 252 Gulf St.....370-L
Dean J P r 718 Oakwood Ave.....651-L-2
Dean W L r 104 S Third St.....556-L
DeCello Frank J r 106 Chisholm St....535-L
Defee J M r 204 Gordon St.....407-J
Dempt-Glass 211 Gordon St.....107-L
Dickens Paul J r 20 Carbonton Rd..722-L-1
Dickens W A r 20 N Moore St.....142
Dimmick Mrs F A r 301 S Third St....104-J
Dinkins W T r 202 Cole St.....739-L
Dixon Mrs Eudora r Boone Trail....31-L-3
Dollar Rev C C r 6 S Third St.....464
Donnell Conrad r 15 N Endor St.....99-L-2
Donnell Edwin r 201 Chisholm St.....782
Donnell W C Jr r Carthage Hwy.....86-L-2
Dorsett G G r 6 N Second St.....34
Dowd C K r 420 Carthage St.....67-L
Dowdy C V r Cumnock.....53-12
Dowdy E O r Sanford Route 4.....53-21
Dowdy June r 625 Wicker St.....585-J-2
Dozier James L r 308 Summitt Ave..99-L-1
Drye C F r 711 Wicker St.....759-J-1
Dudley W H r Makepeace St.....845
Dupree W O Steele St.....709-J
Duty Gilbert J Jr r 28 Park Road....755-J-1
Dyson George A r 307 Charlotte.....629-L

E

East Coast Engineering Co 211 Wicker..799
ECONOMY AUTO SUPPLY
223 Wicker Street 444
Edwards Company PBX Twelfth St.....800
(For Extension Nos. See Pages 23 & 24)
Edwards Grocery Store S Endor St..659-J-1
Edwards Mrs Pearl D r N Steele St..18-L-1
Edwards Mrs W J r 306 Hawkins Ave....22
Efird's Dept Store 33-35 S Steele St....153
Elliott Rev Yancey C r 300 Endor St....729
Ennis J D Accountant & Auditor.....789
Ennis J D r 112 Weatherspoon St....636-J-2
Everett Zane & Muse Masonic Temple..461

F

F C X Distributor 201 Chatham St.....685
Fairview Dairy McIver St 446
FAIRVIEW RESTAURANT
219 Carthage St.....9111
Fair Play Amusement Co
411 Hawkins Ave.....290
Fair Promise A M E Zion Church
Wall St 371-L
Farrell A C r Carthage Hwy.....48-21
Farrell Max r 307 Charlotte Ave.....669-L
Farrell W C r Hill Ave.....80-L-1
Father George Mills Chisholm St
General Office 82
Store 41-J
Supt Office 41-L
Faulk J M r 808 Charlotte Ave.....713-J
Fenstamacher H V r 300 Gordon St..462-J
Ferguson R L r Lemon Springs.....55-22
Fields E W r 501 Chatham St.....201
Fields J H r 212 Fourth St.....665-L
Fields Jimmie r Sanford rural.....46-04
Fields W N r 308 Oakwood Ave.....720-L
Finch S G r 403 Maple Ave.....741-L
FINCH WILLIAM M & CO
Wicker St 230
Finch Wm M r 204 Weatherspoon St..193-L
FIRE DEPARTMENT
7 Charlotte Ave 45

EFIRD'S

DEPARTMENT STORE

TELEPHONE 153

"Sanford's Modern Busiest Store"

33-35 S. Steele Street

ARE YOU GOING TO REAR YOUR FAMILY IN THE OTHER MAN'S HOUSE?
BUY A HOME ALL YOUR OWN—WE'LL HELP YOU.
Sanford Building & Loan Association Tel. 57
Each Account Insured Up to $5,000.00.

Firestone Home and Auto Supplies
213 Wicker Street.....687
Fitts W H r 408 Hawkins Ave.....459-J
Fitzgerald Paul r Maple Ave.....670-L
Fleming Fruit & Poultry House
S Endor St.....100
Fleming C H r 18 Hawkins Ave.....212-L
Forbes Thomas C r 305 Maple Ave....664-L
Formy-Duval J G r 307 Maple Ave....133-J
Fornes Mrs Lessie B r 602 Chatham..731-J
Foster J F Dr ofc N Steele St.....380
Foster J F Dr r 204 Gulf St.....247
Foushee Carl r 416 N Endor St.....483-L
Foushee C B r 619 Sunset Drive.....397
Frasier Mrs G D r 104 N Moore St.....226
FRASIER-HARRINGTON MOTORS
10 N Steele St.....257
Frasier Haughton r W'therspoon St..711-L
Freeman J W r 712 Carthage St.....33-L
Fulton Mrs M C r 212 Maple Ave.....510-J
FURNITURE EXCHANGE
100 Charlotte Ave.....829

G

Gaddy T C r 636 Carthage St.....390-J
Gaines Service Station
Carthage Hwy.....48-13
GALLUP'S ESSO SERVICE
400 Carthage St.....9112
Gallup K R r 701 Hill Crest Drive....498-L
Gant J B r 408 Cross St.....349-J
Gardner F J r 203 Endor St.....643-L
Garner H H r 3 SinClair Court.....378-J
GARNER'S PAINT SHOP
209 S Steele St.....235-L
Garris W I r 305 Green St.....305-J
Gavin & Jackson ofc 211 Wicker St....214
Gavin E L r 204 Hawkins Ave.....71-J
Gavin Harold W r 109 Buffalo St.....71-L
Gaw H G Pilot Life & Gen Ins.....245
Gaw H G r McCracken Heights.....327-J
General Foundry and Machine Co
202 Maple Ave.....700
German C T r 205 McIver St.....641-L
Gibson Allen r 109 N Steele St.....623-L
Gift Carroll Ann r 309 Greensboro....122-J
Gift Dan W r 309 Greensboro Ave....122-J
Gilliam Mrs J W r 308 Gulf St.....332-J
Gilmore D H r 516 S Steele St.....53-L-1
Gilmore Hugh r Sanford Rt 2.....477-L-1
Gilmore John r 528 Odd Fellow St....663-J
Gladden B E r Sanford rural.....46-06
Gladden Roscoe r Sanford Rt 3.....46-11
Glass J B r 303 Green St.....305-L
Glass J W r 311 Greensboro Ave.....718-J
Glass W T r 310 Greensboro Ave.....122-L
Glover Warren I Jr r Cross St.....478-J
Godfrey C A r Jonesboro.....538-L
Godwin Mrs Wilbur L r Sanford Rt 1..638-J
Golden C F r 305 Endor St.....598-J
Goldston Bros Land Auctioneers
S. Steele St.....587
Goldston H J r 621 Sunset Drive.....347-L
Goldston Johnny W Jr
r Hill Crest Drive.....690-J
Golf Course Raleigh Highway.....630-J
Goode Simon r 310 Wall St.....496-L
Goodrich H L r Wicker St.....166-J-2
Gray R S Jr r 506 Chisholm St.....11
Greene T B r 350 Endor St.....534-L
Greenwood School Lemon Springs....55-30
Greenwood Teacherage Lemon Spgs..55-13
Gregson J C r 406 Oakwood Ave.....249-L
Gregson Julius F r 306 S Third St.....249-J
Gregson W D r 409 Green St.....497-J
Griffin C R Stables Wicker St.....134-L
Griffin C R r 254 N Steele St.....333-L
Griffin Mrs E A r 304 Hawkins Ave.....106
Griffin J H r 403 Carthage St.....220-L
Griffin Mrs Jessie Scott r 301 Gulf St....237
Griffin S D r 306 Steele St.....632-L-2
Groce C B r Jonesboro.....506-L

DODGE Dependable SERVICE PLYMOUTH
FRASIER-HARRINGTON MOTORS
DODGE-PLYMOUTH SALES AND SERVICE
Repairs on all Makes of Cars :—: Wrecker Service
10 STEELE STREET —::— TELEPHONE 257

"If It's Worth Owning—It's Worth Insuring."

PHONE 57

CROSS & BRINN

INSURANCE - RENTALS - REAL ESTATE

19 STEELE STREET

Gross Gilmore r Sanford rural.....46-22
Gross Ralph r Sanford rural.....46-41
Gross R Bailey r Boone Trail.....49-J-1
Gross S G r Sanford rural.....46-02
GULF REFINING COMPANY
Jonesboro Highway.....451
Gunn Mrs C M r 407 Hawkins Ave....118-L
Gunn Miss Irene r 318 Hawkins Ave..156-L
Gunn T G r 316 Hawkins Ave.....156-J
Gunn Veneer Mfg Co Goldsboro Ave....303
Gunter Mrs A M r 516 McIver St....356-L
Gunter C L r 508 Chisholm St.....286-J
Gunter Eugene's Store North Ave....674-L
Gunter J T r 504 McIver St.....8-J
Gunter Mrs J U r 405 Summitt Ave....334-J
Gunter L P r 405 S Third St.....241-J
Gunter T B r 419 Hawkins Ave.....452-J
Gurley Mrs D M r 420 Carthage St....67-J
Gurley Mrs W H r 217 Hawkins Ave..471-L

H

Hackney Albert r S Third St.....696-L-2
Hackney H M r 408 Weatherspoon....209-L
Haigler T E r 304 Green St.....364-L
Hall J T r 310 Chisholm St.....113-J
Hallman Foundry Co Jonesboro Hwy.....47
Hallman G W r Gulf St Ext.....269
Hamilton C A r Jonesboro.....233-L
Hamilton Ralph r Jonesboro.....169-L-2
Hancock George r Carthage Hwy.....48-03
HANCOCK IMPLEMENT CO
Wicker St.....778
Hanner F Y ofc 211 Wicker St.....584-J
Hanner F Y r 413 Weatherspoon St....267-J
Hanner R N r 354 Gulf St.....392-L
Hardy's Service Station No 3
Raleigh Highway.....365-J
Hargrove H G r 17 Gulf St.....679-J
Harkey W A r Jonesboro.....516-L
Harless Mrs Charles r 211 Gordon....107-J
Harmon E A r 305 McIver St.....405-L
Harrill's Esso Station 301 Carthage St..190
Harrill O O r 407 Hickory Ave.....291-J
Harrington Mrs A M
r 305 Oakwood Ave.....345-J
Harrington A Martel
r 305 Charlotte Ave.....487
Harrington & Cotton N Endor St.....818
Harrington C Jones r Park Drive.....463-L
Harrington Miss Ethel r 300 Gordon..462-L
Harris A C r Jonesboro.....656-J-2
Harris Dela F Jr ofc Steele St.....316
Harris Dela F Jr r Jonesboro.....773
Harris Mrs Eliza M r Jonesboro.....773
Harris M M r 12 Park Road.....714-J
Harriss M W r 603 Sunset Drive.....264
Harriss W B r 356 Endor St.....672-L
Hartley T A r Sanford rural.....57-13
Hartness Blanton r Jonesboro Hwy....564-J
Hartness Robert H r 300 N Steele St....351
Hartness W R r 100 Endor St.....108
Hartness Dr W R Jr ofc Jonesboro..667-J-1
Hartness Dr W R Jr r Jonesboro....667-J-2
Harward W C r 410 Washington St....188-L
Hatch Dr C C ofc 7 S Steele St.....354
Hatch Dr C C r 618 Summitt Drive.....373
Hatch Mrs Chas G r N Endor St.....728-J
Hawkins Ave Grocery 455 Hawkins..774-J
Hawkins J W r Jonesboro Hwy.....595-J
HAYES COAL YARD
Hickory Ave.....3
Hayes T T r 205 Gulf St.....368
Heins E C Sr ofc 6 N Moore St.....9000
Heins E C Sr r 105 Endor St.....185-J
Heins Ed C Jr ofc 6 N Moore St.....9000
Heins E C Jr r 307 Gulf St.....750
Heins L C r 113 N Steele St.....250-J
Heins Max T r 258 N Steele St.....324
Heins Telephone Co ofc 6 N Moore St..9000
Heins W H r 20 Hawkins Ave.....212-J
Helms Motor Express Three Points....274-J
Henderson D E r 712 Wicker St....759-J-2

Holt Supply Co.

McCORMICK-DEERING Farm Machines and Implements

TEL. 450

International Motor Trucks

FARM and MILL SUPPLIES

GENUINE I H C REPAIRS

MYERS ELECTRIC PUMPS

TAKE TIME TO INVESTIGATE :-: YOU WILL BE PLEASED
Our Weekly Installment Share Savings Plan Based on 25c Per Share Per Week, Payable Monthly if Desired.
Sanford Building & Loan Association Tel. 57
Each Account Insured Up to $5,000.00.

Hendricks Rev H L r 602 Summitt Drive....9
Herndon J Q r 610 Chisholm St.....493-L
Herndon W M r 609 Summitt Drive..431-J
Hester L B r 103 Gulf St.....732-L
Hester-Wilson Co Wicker St.....494
Hight B C r 107 N Third St.....695-J
Hildebrand Robert r S Endor St.....418-J
Hill J D r 301 Endor St.....159
Hilliard Billy
r Ninth St and Midland Ave.....646-J
Hinnant James M r 402 Maple Ave....670-J
Hinson Mrs D D r 414 Hickory Ave....59-J
Hinson Marion r 310 Maple Ave.....664-J
Hinson W H r Boone Trail.....31-L-2
Hinton H W r 208 Fourth St.....291-L-1
Holder Jim r 102 Twelfth St.....620-J-2
Holler D C ofc 7 S Steele St.....208
Holler D C r 509 Summitt Drive.....458
Hollowell C C r 201 Hickory Ave.....552-L
Holmes C L r 502 Austin St.....582-L
Holmes E P r 12 N Moore St.....508-J
Holmes Gabe r 205 Chisholm St.....693-J
Holt Floyd r Sanford rural.....48-05
Holt H M r 120 N Steele St.....742-J
Holt Supply Co 121-123 Chatham St....450
Holt W J r Sanford rural.....52-02
Holt W M r Jonesboro.....437-J
Hood A C r 413 N Endor St.....662-L
Hooker Eliza r 306 Ramseur St....735-L-2
Hopper E H r Boone Trail.....15-J-2
Horner W E r 153 Gulf St.....334-L
Horton & Brown's Cafe S Steele St..761-L
Horton H T r 201 N Steele St.....387
Horton & Lea Funeral Home
406 Pearl Street.....659-L-1
Horton W T r 410 Ramseur St.....659-L-2
Hotel Sanford 116 S Moore St.....9107
Hotel Wilrik PBX 44 Steele St.....196
Hotel Wilrik PBX 44 Steele St.....197
House O M r 308 Chisholm St.....366
Howard-Bobbitt Co 112 Buffalo St
General Office 573
Hunt A K Office.....572-L
Manager's Office 574
Shipping Clerk's Office.....572-J
White A E Office.....571
Howard Mrs Wilson
r 304 Washington St.....726-J
Howard R T r 310 Gulf St.....392-J
Howard's Service Station
Jonesboro Highway.....559-J
HOWELL & BADGETT STUDIO
S Steele St.....277-L
Hoyle & Hoyle ofc 312 Carthage St.....120
Hoyle K R r 250 Gulf St.....167
Hubbard A M r 306 Summitt Ave.....279-J
Hubbard Ed A r Gordon St.....745-L
Huckans Motor Service
314 Carthage St 151
Huckans L E r 306 Hawkins Ave.....22
Huff J R r 221 Hawkins Ave.....419-L
Hulbert Vance r N Endor St.....475-J
Hume J J r Raleigh Highway.....630-L-1
Humphrey Dr R O ofc 7 S Steele St....529
Humphrey Dr R O r 423 Hawkins Ave..599
Humphries F M r 438 Endor St.....148-L
Hunt Miss Bernice r 6 N Third St....492-L
Hunt Mrs G C r Jonesboro.....546-J
Hunt J D r Jonesboro.....168-L-2
Hunt Dr J K ofc Jonesboro.....265
Hunt Dr J K r Jonesboro.....168-L-1
Hunter B B r 404 Charlotte Ave.....560-L
Hunter Earl r 111 N Steele St.....299-J
Hunter Dr E W ofc Carthage Hwy....393-L
Hunter Dr E W r Carthage Hwy.....393-J
Hunter's (Dr E W) Hatchery Inc
Carthage Highway 393-L
Hunter H W r Jonesboro.....273-L-2
Hunter Zeb r 306 McIver St.....515-L
Husketh S J
Rep Mutual Life Ins Co.....727-L-1

HOWELL & BADGETT STUDIO
Let Us Make Your **PHOTOGRAPH** Today—"You Will Never Be Younger"
Steele St., Over Joseph's TEL. 277-L

FIRE DEPARTMENT ONLY, CALL 45

PHONE 57

We Always Have Several Well Located Farms for Sale.

CROSS & BRINN

INSURANCE - RENTALS - REAL ESTATE

19 STEELE STREET

Hutchins J R r 509 Maple Ave.....477-L-2
Hyman Furniture Exchange
Jonesboro 308-L

I

IDEAL PLUMBING & HEATING CO
S Moore St.....797
Ingram Mrs J B r 508 Austin St.....582-J
Ingram J R Jr r 105 Gulf St.....635-J
Ingram Nadie r 400 McIver St.....710-L
Ingram Mrs Sam T r 352 Gulf St.....30-L
Isaacson's Dept Store 14 S Steele St....440
Isaacson H r 605 Sunset Drive.....561
Isenhour L C r 611 Sunset Drive.....433
Isenhour Mrs Nellie B r 413 Summitt....484
Isenhour L D r Hill Crest Drive.....690-L
Isley A L r Jonesboro.....580-L-1
Ivey G G r Boone Trail.....357-L

J

Jackson C J r Sanford rural.....48-40
Jackson H M ofc 211 Wicker St.....214
Jackson H M r Jonesboro.....174-J
Jackson J L r 212 N Steele St.....276
James Dr A A Jr ofc 7 S Steele St.....372
James Dr A A Jr r 501 Gulf St.....592
Jefferson Standard Life Ins Co
Makepeace Bldg 470
Jewell W L ofc Gordon St.....402
Jewell W L r 605 Summitt Drive.....401-J
Johnson's Beauty Shop 234 Wicker St..340
Johnson Cotton Co Wicker St.....396
Johnson E Earl r 24 N Moore St.....441
Johnson Mrs Jettie r Sanford Rt 1....48-12
Johnson J D r Carthage Highway....43-J-2
Johnson J E r 501 McIver St.....627-J
Johnson Joe W r 5 Park Drive.....434-L
Johnson Karl F r 31 Hawkins Ave.....528
Johnson M C r 400 Charlotte Ave....560-J
Johnson Marvin L
r 119 Weatherspoon St.....636-L-1
Johnson N A r 610 S Third St.....696-L-1
Johnson P L r 356 Endor St.....672-J
Johnson Sidney E r 2 Hill Crest Dr....519-J
Johnson T C r Boone Trail.....31-L-1
Johnson Mrs T M Sr r 106 N Moore....432-J
Johnston Charles H r 401 Chatham....244-J
Jones Boyd r 114 Chisholm St.....689
Jones C H r 107 Chisholm St.....385-J
Jones E C r 204 S Steele St.....739-J
Jones Foy r 110 Charlotte Ave.....699-L
JONES FURNITURE CO
216 Wicker St.....149
Jones Harvey B r 303 Hawkins Ave.....138
Jones Lee S r 405 Cross St.....350-J
Jones Mrs Nelson r 302 N Steele St..551-L
Jones Printing Co S Steele St.....70
Jones S B r 411 Cross St.....349-L
Jones Wade B r 210 N Steele St.....243-J
JONES W W & SONS DEPT STORE
16 S Steele Street.....668
Jonesboro School Bldg Jonesboro....258-L-1
Jonesboro Teacherage Jonesboro....258-L-2
Jordan H L Jr r 520 Hickory Ave..719-L-2
Jordan Ralph B r Sanford Route 4....53-22
Joseph George ofc Carthage St.....810
Joyce J H r 120 N Steele St.....521-L
Joyce R F r Carthage Highway.....86-J-1
Joye H V r 309 Steele St.....632-L-1
Joyner Rev L H r Jonesboro.....538-J

K

Kammer's Store S Steele St.....443
Kammer B B r 16 Hill Crest Drive....337-L
Keith E B r 420 N Endor St.....189
Keith N V r 413 Cross St.....183-L
Keith's Transportation Co
Raleigh Hwy 525
Keller O A Jr r Jonesboro Hwy.....261-J-1
Keller O A Sr r Jonesboro.....202-J
Kelly Mrs A R r Jonesboro Rt 1.....55-04
Kelly E Max r Hill Ave.....80-J-2

IDEAL PLUMBING & HEATING CO.
CONTRACTING, ENGINEERING AND REPAIRING
HEATING SYSTEMS - AIR CONDITIONING
VENTILATING SYSTEMS - WATER SYSTEMS
TEL. 797
20 S. MOORE STREET - A. C. ANDREWS

BUY OR BUILD A HOME
We Will Help You Finance It Through Our Modern Direct Reduction Loan Plan.
Sanford Building & Loan Association Tel. 57
Each Account Insured Up to $5,000.00.

Kelly Jack r 405 Chatham St.....244-L
Kelly J E r Jonesboro Highway.....270-L
Kelly Jones T r 724 Oakwood Ave..651-L-1
Kelly Kenneth G r 7 S Third St.....336-J
Kelly's Market S Steele St.....420
Kelly Norman r 423 Carthage St.....460-J
Kelly Oil Co 105 McIver St.....213-L
Kelly Paul r 507 Chatham St.....548-J
Kelly P P r Sanford rural.....44-21
Kelly Rex L r 319 Hawkins Ave.....439-J
Kelly W M Jr r 411 Charlotte Ave....644-L
Kennedy E L r 230 N Moore St.....359-J
Kennedy Harvey r 600 Summitt Dr.....517
Kennedy J H r Cumnock rural.....53-02
Kennedy S E r 110 Weatherspoon St..147-L
Kennedy W A r 335 Chatham St.....633-L
Kickler D C r 106 N Moore St.....432-J
Kimrey G B r 352 Endor St.....503-L
Kimrey S Q r Endor St.....503-J
King Dan B r 115 N Steele St.....623-J
King Mrs J F r RFD 1.....175-J
King J Victor r 156 Gulf St.....296-L
King L A r 613 Wicker St.....217-L
King Radiator & Glass Co
101 McIver St.....213-J
King Roofing & Mfg Co
22 Charlotte Ave.....825
King T E r 154 Gulf St.....296-J
Knight Dr F L ofc 2 Hill Crest Drive....78
Knight Dr F L r 10 Hill Crest Drive.....62
Knight G W r 901 McIver St.....817
Knight Mrs Roy r Fourth St.....133-L
Knight's Service Station
105 McIver St.....213-L
Knott's Hen House Wicker St.....626-L

L

Ladies Style Shoppe 5 S Steele St.....523
Lambeth A T r 310 Oakwood Ave....345-L
Lambeth J L r 342 S Moore St.....381
Lambeth Sam O r 201 McIver St.....93

LANIER SERVICE STATION
5 Chatham St.....570
Lano Charles A r 600 Sunset Drive.....490
Lano Miss Inez r 606 Carthage St.....177
Lano J L r 500 Charlotte Ave.....644-J
Lano R B r 504 Carthage St.....121
Lasater J E r Midland Ave.....227-J
Lawrence Mrs D C r 425 Carthage St....259
Lawrence Freezer Locker Wicker St..217-J
Lawrence T M r 303 Oakwood Ave....361-L
Layton Mrs R P r 522 McIver St.....785-L
Lazarus Mrs Isaac r 4 Hawkins Ave..543-J-2
Lazarus Joe r Hill Crest Drive.....76
Lazarus Maurice r 110 Chatham St....362-L
Lazarus Store Chatham St.....666
Ledwell J T r 300 S Third St.....207

LEE COUNTY
Auditor Court House.....136
Board of Veterans' Affairs
Service Officer.....819
County Clerk Court House.....114
County Farm Agent S Steele.....216
County Home.....273-J-1
County Jail.....119-L
County Tax Collector Ct House.....559-L
Farm Security Administration
115 S Steele St.....330-J
Forest Warden.....48-21
Home Dem Agent 115 S Steele St..394-J
Public Welfare ofc 115 S Steele St..314
Register of Deeds Court House.....85
Sheriff's Ofc Court House.....119-J
Lee County Airport Sanford rural..273-J-2

LEE COUNTY HOSPITAL
Kitchen.....850-J
Laboratory and X-Ray.....851-L
Manager's Office.....852-J
Nurses' Desk 1st Floor.....851-J
Nurses' Desk 2nd Floor.....853
Nurses' Desk 3rd Floor.....854-J
Nurses' Home.....850-L

LEE HARDWARE CO.
GENERAL HARDWARE
PAINTS
Tel. 101
BUILDERS' SUPPLIES
General Electric Refrigerators and Appliances

PHONE 57

AUTO INSURANCE—Fire, Theft, Public Liability, Personal Injury and Collision.

CROSS & BRINN

INSURANCE - RENTALS - REAL ESTATE

19 STEELE STREET

Superintendent's Office 852-L
Surgery 854-L
Lee County Local Draft Board
Steele St 676
Lee Co Mutual Burial Association
28 Hawkins Ave 25
Lee County School Garage Market St....568
Lee County Training School Hood St....628
Lee Co War Price & Rationing Board
21 N Steele St.....501
LEE DRUG STORE
Sanford 74
LEE DRUG COMPANY
Jonesboro 251
Lee Food Store 209 Wicker St.....694
LEE HARDWARE CO
226-228 Wicker St 101
Farm Machinery Maple Ave.....839
Lee J G r 18 S Moore St.....724-J
Lee-Moore Oil Co Jonesboro Hwy.....21
Lee Motor Co Carthage St.....46
Lee Realty & Insurance Co Carthage St..97
Lehrer Mrs Al r Jonesboro Rt 2.....49-02
Lemmond Mrs A B r 317 Chatham....281-J
Lestina's Beauty Salon
205 Carthage St.....27-J
Leverett Mrs M S r 610 Summitt Dr..408-J
Life & Casualty Insurance Co
S Steele St.....495
Liles John ofc Buffalo and Moore.....98
Liles John r 405 Washington St.....332-L
Lily Charles r Sanford rural.....46-31
Lipscomb John B r Jonesboro.....426-J
Livingstone H C ofc 230 Wicker....330-L-2
Livingstone H C r Gordon St.....460-L
Lloyd E Max r Jonesboro.....283-J-1
Lloyd Ernest Jr r Chisholm St.....684-J
Lloyd John r Jonesboro.....580-L-2
Long S L r 157 Gulf St.....415-J
Love A L r Jonesboro Hwy.....564-L
Love's Grocery Store
100 Charlotte Ave.....128
Love Stacy A r 4 First St.....219
Lucas J H r 305 Cross St.....551-J
Lucas Paul r 354 Endor St.....534-J
Lutterloh Hayden Dr ofc 105 Chatham..13
Lutterloh Hayden Dr r 202 McIver St....284
Lutterloh I H Dr ofc 105 Chatham St.....13
Lutterloh I H Dr r 202 McIver St.....284
Lutterloh Drug Store 105 Chatham St....13
Lutterloh Miss Tommie
r 212 McIver St.....405-J
Lynch John r Buffalo St.....771
Lynch J R r 203 Chisholm St.....84-L

M

Mace Electric Co 426 Hawkins Ave.....89
Macks' 5 & 10c Store 26 S Steele St....841
Macks' 5 & 10c Store Whse S Steele St..597
Maddox J A r Sanford rural.....48-41
Maddox Mrs Percy r Jonesboro.....465-L
M & G SALES & SERVICE
Raleigh Highway 833
Makepeace Harold T r Carbonton Rd..722-J
Makepeace H F ofc 200 S Moore St.....837
Makepeace H F r 403 Summitt Ave.....158
Makepeace Millwork Co Weller St.....309
Makepeace O P Sr r 108 Endor St.....110
Makepeace O P Jr r 215½ N Steele..250-L
Makepeace W R r 300 Hawkins Ave.....37
Makepeace W R Jr
r 320 Greensboro Ave.....718-L
MANAGER'S OFFICE
Telephone Bldg 9000
Mann's Hardware House Jonesboro 300
Mann Mrs Harold r Jonesboro.....389-L
Mann Herbert L r Jonesboro.....283-J-2
Mann H G r Jonesboro.....512-J
Mann R H r Jonesboro.....522-L
Mann R H Jr r Jonesboro.....215-L
Mann's Service Station Jonesboro.....473-J

Mann's Hardware House

R. H. MANN, Prop.

EVERYTHING FOR THE FARMER AND BUILDER

TEL. 300 Full Line of Electrical Appliances Jonesboro, N. C.

MODERNIZE YOUR HOME

WE MAKE DIRECT REDUCTION LOANS TO REPAIR AND REMODEL HOMES

Sanford Building & Loan Association Tel. 57

Each Account Insured Up to $5,000.00.

Mansfield T A r Sanford rural.....44-11
Many Mrs A R r 221 Hawkins Ave....419-J
Marianna Hat and Dress Shop
29 S Steele St.....277-J
Marsh J A r Jonesboro.....386-J-2
Martin J N Mrs r Sanford rural.....57-12
Martindale K A r 200 North Ave.....344-J
Marzac Hosiery Mill Jonesboro.....473-L
Mason J K r Sanford Rt 4.....125
Massey I R r 309 Chatham St.....578-L
Matthews C G r Jonesboro rural.....49-11
Matthews Charles L r 515 Oakwood....651-J
Matthews Miss Florrie r Jonesboro....379-J
Matthews Mrs Lula r 904 Charlotte....713-L
Matthews Mrs M L r Sanford rural..42-B-5
Matthews W Guy r 607 Chisholm St..684-L
MAY'S JEWELRY STORE
S Steele St.....579
May William r 706 Wicker St.....585-L-2
Maye John H r Cross St.....793-L
Mayfield's Restaurant No. 1
Carthage St 706
Mayfield's Restaurant No. 2
(Terminal Lunch) 707
Mayfield G W r Carolina Hotel.....708
McAuley Mrs W R r Sanford rural....46-13
McBRYDE TAXI
S Steele St.....500
McBryde Charlie M r 407 Cross St....348-L
McBryde F H r 707 McIver St.....356-J
McBryde O C r 705 McIver St.....627-L-1
McCormick Mrs Austin r 203 Gulf St....203
McCracken Electric Co 5 SinClair Ct....581
McCracken F W Dr ofc 7 S Steele St.....51
McCracken F W Dr r McCracken Hgts....58
McCracken F W Jr
r McCracken Heights 58
McCulloch R E r 307 Endor St.....653-L
McDonald Clifton r 210 Fourth St..291-L-2
McDonald T W r Washington St.....726-L
McDuffie Mrs D J r Sanford rural....48-06
McDuffie W H r Sanford Rt 1.....48-11
McEwan Mrs Sam 18 Hawkins Ave....266-J
McFadyen Mack r 409 Cross St.....350-L
McFarland Doyle r Jonesboro rural..273-L-1
McFarland M H r 105 Fifth St.....457
McGilvery J L r 405 N Endor St.....662-J
McIntosh Mrs A F r 346 S Moore St..526-L
McIntosh John W r 29 Hawkins Ave..178-J
McIntosh Pete r 105 N Third St.....674-J
McIver A H r Carthage Hwy.....544
McIver Cafe 303 Carthage St.....9114
McIver D E (Blue)
r 210 Hawkins Ave 471-J
McIver Grammar School (East).....163-L
McIVER INSURANCE AGENCY
Masonic Temple 124
McIver's Inc 36 S Steele St.....399
McIver Mrs Kate S
r 210 Hawkins Ave.....471-J
McIver Lacy A r 608 Sunset Drive....655-J
McIver Mrs Lee G r 327 Chatham St..229-J
McIver Lynn Dr ofc 14½ S Steele St....72
McIver Lynn Dr r 300 Summitt Ave....115
McIver Dr Lynn Farm RFD.....58-04
McIver Lynn Jr r 607 Sunset Drive..312-L
McIver V C (Jack) r Endor St.....728-L
McIver W L ofc Masonic Temple.....124
McIver W L r Hawkins Ave.....376-J
McKay Mrs Mildred L
r 406 Summitt Ave 727-L-2
McKernan Miss Addie
r 317 N Steele St.....42-L
McKernan Mrs J T r 304 N Steele St....84-J
McKinney I F r Sanford rural.....57-30
McKinnon Dr J M ofc Wicker St.....134-L
McKoy Daniel E r 208 Charlotte Ave..625-L
McKoy Edward H r 411 Odd Fellow..162-L
McKoy M E r 408 Wall St.....735-L-1
McLean J Henry r 504 Wall St.....422-J
McLean Mary A Store Washington..53-J-1
McLeod Annie Bell r 318 S Steele St..496-J

DISTINCTIVE FLOWERS

McPhail Greenhouses

Sanford-Jonesboro Highway : Flowers Telegraphed Everywhere
TEL. 404-J — Nights 404-L

"If It's Worth Owning—It's Worth Insuring."

PHONE 57

CROSS & BRINN

INSURANCE - RENTALS - REAL ESTATE

19 STEELE STREET

McLeod Mrs Carlos r 202 Maple Ave..681-L
McLeod Malcolm A r Park St.....352-J
McLeod Dr Mary Margaret
Ofc 502 Carthage St.....811
McLeod Max r 400 Summitt Ave.....32-J
McLeod's Place
700 Washington Ave 53-L-2
McLeod W G r Jonesboro.....698-L
McManus C W r Raleigh Highway.....240-J
McManus C W Jr r Wicker St.....166-L-2
McManus J B r 102 N Moore St.....558-L
McManus Mrs Ralph r 302 N Steele..551-L
McMillan Rev J E r 409 Wall St.....735-J
McNair J N r 518 Hawkins Ave.....268-J
McNair W E r 410 Green St.....415-L
McNeill Mrs E M r 509 Chatham St....682-L
McNeill I J r Jonesboro Route 4.....55-12
McNeill Rev M D r 311 Hawkins.....555-L
McPhail Greenhouse Jonesboro Hwy..404-J
McPherson Mrs J D r Carthage Hwy..43-J-1
McPherson T J ofc 16 N Moore St.....657
McPherson T J r Sanford Rt 1.....48-02
Measamer L F r 734 Carthage St.....777-L
Measamer Percy R r 519
Hickory Ave 542-L-2
Measamer W Floyd r 206 Steele St....654-J
MEEKS DRY CLEANERS
19 Chatham St.....223
Meeks R H r Wicker St.....92-J
Meeks T D r 402 Hickory Ave.....198-L
Meletiou S D r 408 Green St.....569
Melvin Mrs T B r 208 Gordon St.....407-L
Merritt R C r 9 Park Road.....64-L-1
Methodist Church S Steele St.....194
Methodist Parsonage 602 Summitt Dr.....9
Midway Garage Jonesboro Hwy.....409-J
Miller Mrs A K r 505 Chisholm St....183-J
MILLER FUNERAL HOME
28 Hawkins Av e.....25
Mills Mrs Bethel F r 25 Park Road..755-L-2
Minter B G r Carthage Hwy.....86-J-2
Minter Lee Verne r S Third St.....620-L
Misenheimer J R r 221 Hawkins Ave..297-J
Misenheimer's Service Station
401 Carthage St 367
Mitchell J A Welding Shop
S Steele St.....23-L
Modernistic Beauty Shop Hood St.....663-L
Moffitt Mrs Alice r 114 Charlotte.....712-J
Moffitt's Auto Service
Hawkins and Charlotte.....9109
Moffitt W C r 312 Chisholm St.....653-J
Monger J H Store Wicker St.....52
Monger Ralph r 408 Summitt Ave.....81
Monroe H M r Jonesboro Hwy.....161-L
Monroe Mrs J M r Jonesboro.....262-J
Monroe J P Dr r 23 Hawkins Ave.....50
Monroe Roland r.....175-L
Monroe Walter H 408 Odd Fellow St..422-L
Moose Mrs David r 601 Carthagt St....319-L
Moose Mrs Roy r 400 Chisholm St.....427
Moretz Clayton r 313 Chatham St.....260
Morgan C H r 325 Chatham St.....596-J
Morgan E L (Jimmie)
r 18 Hill Crest Drive.....337-J
Morgan J E r 709 Wicker St.....758-J-2
Morris Mrs H T r 158 Gulf St.....109-J
Morris Miss Ina r S Third St.....696-J-2
Morris R A r 300 Maple Ave.....716
Morris R N r 11 First St.....549-L
Morris 5 & 10c Store 110 Chatham St..362-J
Morriss G E r 609 Sunset Drive.....509
Morriss I J ofc 7 Steele St.....16
Morriss I J r Hill Crest Drive.....410-J
Moser Murlin r 714 Carthage St.....352-L
Moses D R r 223 N Steele St.....554-L
Moses W E Store Jonesboro.....474
Moses W E r Jonesboro.....379-L
Muse J C ofc Masonic Temple.....461
MUTUAL INSURANCE AGENCY
Cross-Marks Bldg 316

NATIONAL BANK OF SANFORD

ALL ACCOUNTS INSURED UP TO $5000.00

TWO LOCATIONS TO SERVE YOU

Main Office, 60 Moore St., TEL. 812—Bookkeeping Dept., TEL. 813

Steele Street Branch, TEL. 814 Member Federal Reserve System

FEDERAL DEPOSIT INSURANCE CORPORATION $5,000 MAXIMUM INSURANCE FOR EACH DEPOSITOR • MEMBER •

OUR OPTIONAL SHARE SAVING PLAN
ANY REASONABLE AMOUNT AT ANY TIME — PASS BOOK SHOWS BALANCE AT ALL TIMES.
Sanford Building & Loan Association Tel. 57
Each Account Insured Up to $5,000.00.

N

Nall Mrs E D r 402 Hawkins Ave.....118-J
Nance C R r 404 Oakwood Ave.....720-J
Nance Frazier r 15 Park Road.....755-L-1
Nance T F r 201 Charlotte Ave.....423-J-1
Nance Wholesale Candy Co
McIver Street 830
National Bank of Sanford
58-60 S Moore Street
Bookkeeping Dept 813
Main Banking Dept.....812
Steele Street Branch 814
Newton W M r 500 Wall St.....152-L
Nichols Winton E r 38 Park Hgts....714-L-2
Nixon John A r N Railroad St.....323-L
Norris J Allen r 306 Chisholm St.....113-L
N C Dept of Revenue 115 S Steele St....683
Northcutt Mrs Louise r 201 Endor....790-J
Norungolo James r Jonesboro.....280-J
Nunnery's Shoe Shop N Steele St.....412

O

O'Briant G L r 205 N Steele St.....647-J
O'Brien J Buren r 509 Carthage St....24-J
O'Connell E M & Sons Jonesboro.....255
Oehler H F r Jonesboro Highway.....595-L
Oldham C M r 411 N Endor St.....475-L
Oldham E P r Boone Trail.....15-L-1
Oldham Lacy Lumber Co
Jonesboro 656-J-3
Oldham Lacy r 310 Carthage St.....725
Oldham Mrs Leola r Sanford Rt 1.....48-30
Oliver Miss Bessie r 12 Hawkins Ave....313
Oliver G H r 410 Summitt Ave.....157
Oliver L M r 411 Hickory Ave.....238-J
Oliver's Store 20 S Steele St.....398
Olmsted Robert A r 305 Hawkins Ave....377
Olmsted Warren F ofc 7 S Steele St....467
Olmsted Warren F r 307 Hawkins Ave..639
O'Neal J T r 108 Chisholm St.....535-J
Orlick A M r 207 N Endor St.....643-J-2
Osbourne D F r 205 Charlotte Ave....583-J
Overton J A r 260 Vance St.....493-J

P

Pace Hugh N r 106 S Third St.....510-L
Packard Auto Service 314 Carthage St..151
Palmer A W r 109 Chisholm St.....734-L
Palmer Mrs H A r 506 Carthage St.....285
Palmer Miss Isabelle r Jonesboro....656-L-1
Palmer & Reeves 11 Endor St.....413
Pardue John r 101 Gulf St.....732-J
Parrish E M r 5 Fourth St.....629-J
Parsons B H r Carthage Highway....79-L-1
Paschal E W r Sanford Route 3.....58-11
Paschal G R r Sanford Rt 3.....58-21
Pate Rev W A r Jonesboro.....262-L
Patterson's Abattoir Boone Trail.....53-23
PATTERSON'S FOOD STORE
218 Wicker St.....563
218 Wicker St.....545
Patterson O F r Boone Trail.....53-13
Patterson H M r Jonesboro Hwy.....547-L
Pattishall G T r 508 McIver St.....786-J
Patton C B r Jonesboro.....697-J
Payne Mrs J A W r Sanford rural....46-12
Pearce J B r 204 Steele St.....654-L
Pegram J D ofc 115 S Steele St.....314
Pegram J D r Jonesboro.....426-L
Pendergrass C A r Sanford rural.....46-03
Pendergrass W G r Boone Trail.....31-J-2
Pepsi-Cola Bottling Company
Raleigh Highway 721-J
PERRY BROTHERS SERVICE STATION
Three Points 44
Perry's Garage 21 N Steele St.....400-J
Perry Garland r 207 Endor St.....643-J-1
Perry Hugh R r 404 Chisholm St.....333-J
Perry J K r 203 Hickory Ave.....552-J
Perry Lynn r 415 Weatherspoon St....267-L
Perry Paul Mrs r 310 McIver St.....515-J
Petree E H r Fourth and Charlotte.....784

TIRE RECAPPING VULCANIZING AND REPAIRING
PERRY BROS. Goodyear Factory Method
BOBBY BURNS SERVICE STATION TEL. 44

FIRE DEPARTMENT ONLY, CALL 45

FIRE INSURANCE—Town or County Property—
Anything That's Above Water.

PHONE 57

CROSS & BRINN

INSURANCE - RENTALS - REAL ESTATE

19 STEELE STREET

Petty F J r Sanford Route 3.....58-22
Phillips Boykin Drug Co
300 S Steele St.....222
Phillips K H r Jonesboro.....358-J
Phillips R L r 35½ S Moore St.....680-J
Pickard Mrs J C r Sanford Route 3....58-12
Pickard W C r 217 N Steele St.....211-J
Pierce Mrs Margaret r 109 Fourth....752-J
Pittman J C ofc 24 S Steele St.....130
Pittman J C Bottling Plant
119 Chatham St.....126
Pittman J C r 206 Gulf St.....531
Plymouth-DeSoto Service.....301
Poe Brothers Service Station RFD....58-20
Poe H C r Charlotte Ave.....26-L
Poe Richard r 430 Hawkins Ave.....677-L
Police Department 7 Charlotte Ave.....160
Pontiac Sales & Service Carthage St....589
Poole William r 310 Hawkins Ave....439-L
Porter C H ofc 210 Wicker St.....127
Porter C H r 112 Chisholm St.....147-J
Porter Nixon r Raleigh Hwy.....630-J
Porter O B r 117 Weatherspoon St....193-J
Porter S D r 111 Weatherspoon St....491-J
Post Office Carthage St.....195
Preddy J C r 401 Cross St.....499
Presbyterian Church 30 Hawkins.....182-L
Presslar G H r 107 Endor St.....621-L
Proctor T G r 210 S Third St.....553-J
Proctor W T r Carthage Hwy.....79-L-2
Progressive Stores No 4
32 Charlotte Ave.....239
Pruitt Lee r 508 Hickory Ave.....238-L
Pumping Station Sanford rural.....52-03
PUROL PRODUCTS
CENTRAL CAROLINA OIL CO
Jonesboro Highway.....254
Purvis R W r Gordon St.....533-J

Q

Quick W M r 200 Weatherspoon St....591-L
Quillin E L r 400 S Third St.....241-L

R

Railway Express Agency
202 Wicker St.....315
Rationing Office 21 N Steele St.....501
Ray Fred Sr r 3 First St.....624
Ray Fred Jr r 400 Hawkins Ave.....102
Reedy Emil r 333 Chatham St.....204-L
Reeves Charles M r Gulf St.....486-L
Reeves Mrs C M Jr r 20 Gulf St.....781-J
Register J H r Sanford Rt 1.....48-32
Reid Mrs C R r 5 Diffie St.....287-L
Rempson E r 315 Hawkins Ave.....555-J
Reynolds L C r 720 Wicker St.....64-J-1
Rhodes R E ofc S Steele St.....228
Rice J H r Jonesboro Rt 3.....55-21
Riddle C H ofc 408 Chisholm St.....341-J
Riddle C H r 408 Chisholm St.....341-J
Riddle D D (Jack)
r 306 Greensboro Ave.....734-J
Riddle R Gordon r.....261-L
Riddle S B r 250 N Steele St.....445-L
Riddle Thomas C r 503 Chatham St..548-L
Riddle T L r 410 Green St.....658-J
Riddle T N r 22 Carbonton Road....722-L-2
RIMMER'S DRUG STORE
12 S Steele St.....48
Rimmer E F r 405 Chisholm St.....598-L
Rives Mrs A R r Jonesboro.....280-L
Rives Taxi Service 306 S Steele St.....103
Robards W W r 306 Gulf St.....131
Roberts H C r 603 Summitt Drive.....91-J
Roberts Miss Rachel r 304 McIver....155-L
Robertson R L r Jonesboro.....516-J
ROGERS CHAS P
UNDERTAKER 11 N Steele St.....206
Rogers Chas P r 400 Hawkins Ave.....102
Rogers E P r 207 Vance St.....688-L
Rogers O C r 402 Third St.....748
Rosenstein Dr & Son
Gavin-Jackson Bldg.....468
Ross Judith Miss r 505 Carthage St....135-J

RIMMER'S DRUG STORE
REASONABLE – RELIABLE TEL. 48

OUR FULL PAID SHARES
SOLD ONLY IN MULTIPLES OF $100.00 PER SHARE UP TO $5,000.
A REAL INVESTMENT FOR LONG TIME MONEY.
Sanford Building & Loan Association Tel. 57
Each Account Insured Up to $5,000.00.

Rosser Mrs Kate M r 300 Charlotte....518-J
Rosser R P r 439 Carthage St.....780
Rudd Mrs Nell r 311 McIver St.....218-L
Rush R C r 632 Carthage St.....390-L
Russell J W r 203 N Steele St.....647-L
Russell Lt Ralph r Jonesboro.....747-J
Russell W M r 714 Wicker St.....757-L-2

S

S & Y Auto Service
Behind Perry's Garage.....400-L
Salmon J T Jr r 304 Chisholm St.....363
Salmon T C r Boone Trail.....15-J-1
SANFORD BOOK & STATIONERY STORE
215 Carthage St 66
Sanford Brick & Tile Co Colon.....36-J
Sanford Cab Company S Endor St.....482
Sanford Cafe 219 Wicker St.....181
Sanford Chamber of Commerce
200 Wicker St.....17
Sanford Construction Co Rlgh Hwy..365-L
Sanford Distributing Co 15 Chatham....320
SANFORD FIRE DEPT
7 Charlotte Ave 45
SANFORD FLOWER SHOP
9 S Steele St.....562
Night Phone 379-J
Sanford Furniture Corp
Charlotte Ave 765
Chatham St 767
SANFORD HARDWARE CO
37 S Steele St.....302
SANFORD HATCHERY INC
Cole St 134-J
Sanford Herald (Newspaper)
12 N Steele Street.....868
Sanford High School (West)
308 N Steele St.....537
Sanford Hotel 116 S Moore St.....9107
SANFORD ICE & COAL CO
224 Market Street.....271
Sanford Meat Market 224 Wicker St....192
Sanford Milling Co Jonesboro Hwy.....137
Sanford Motor Sales Inc Wicker St....301
Sanford National Farm Loan Association
4 N Moore St.....252
Sanford Paint Store 27 Chatham St.....304
SANFORD PLUMBING HEATING & ELECTRIC CO
112 McIver St.....26-J-2
Sanford Police Dept 7 Charlotte Ave....160
SANFORD RADIO CO
14 S Moore Street.....170
Sanford Real Estate Loan and
Insurance Co 19 N Steele St.....57
Sanford Sash & Blind Co 200 S Moore St
General Office 837
Estimator's Office 838-J
Supt's Office 838-L
Sanford Town Clerk City Hall
11 Charlotte Ave.....69
Sanford Used Auto Parts Co
Boone Trail 15-L-2
Sanitary Mattress Co Jonesboro.....532-L
Sanlee Chevrolet Co 113 S Steele St
Office 530-J
Shop 530-L
Sapona Mills Inc.....116
Saslow's Inc 42 Steele St.....272
Satterwhite T S r 325 Hawkins.....448-J-2
SAULS DRY CLEANERS
312 Wicker Street.....557
Sauls J L r 406 Cross St.....370-J
Sawyer C F r Midland Ave.....227-L
Sawyer J E r 307 N Steele St.....632-J
School Building 308 N Steele St.....537
School Building Third & Maple.....163-L
School Building Jonesboro.....258-L
School Building McIver Park 550
Scott Mrs C L r 303 Gulf St.....236-J
Scott Ford r 307 S Third St.....104-L

NORGE
ROLLATOR
REFRIGERATORS
AND
APPLIANCES

Sanford Radio Co.
SERVICE ON ALL SETS
Philco and Bendix Radios
TEL. 170

BENDIX
HOME LAUNDRY
WASHES, RINSES
DAMP DRIES,
AUTOMATICALLY
BENDIX IRONERS

BONDS—Contract, Fidelity, Judicial, All Kinds Except Criminal.

PHONE 57

CROSS & BRINN

INSURANCE - RENTALS - REAL ESTATE

19 STEELE STREET

Scott Insurance Agency 7 S Steele St....16
Scott S V r 254 Gulf St.....442-L
Seaboard Air Line Pass Station.....321
Seaboard Air Line Freight Depot.....176
Seagrove Roland r 607 McIver St....785-J-1
Seawell's Amoco Service
Hawkins Ave 774-L
Seawell Mrs Lura Ross r 350 Gulf St....30-J
Seawell's Service Station Olivia.....56-04
Seawell W L r 405 Weatherspoon St..209-J
Security Life & Trust Co
22 Cross-Marks Bldg.....686
Sellars Harry E r 506 Charlotte Ave..763-J
Sellars W P r 4 Fourth St.....631-L
Seymour D L r 410 Carthage St.....278
Seymour James P r 312 Hawkins.....246-L
Seymour K E ofc 230 Wicker St....330-L-1
Seymour K E r Sanford rural.....43-L-1
Seymour W W ofc 230 Wicker St.....95-L
Seymour W W r 14 Hill Crest Drive..410-L
SHELL SERVICE STATION
Carthage Street 794
Shell Taxi Carthage St.....9113
Simmons Dr J S ofc S Endor St....489-J-1
Simmons W L r 110 Chisholm St.....385-L
Simonson W F r Three Points.....274-L
Simpson B C Commercial
Refrigeration 836
Simpson B C r 614 Summitt Ave.....431-L
Sinclair Refining Co 401 Carthage St....367
Sloan's Garage 8 N Moore St.....105
Sloan O T r 356 Gulf St.....486-J
Sloan W T r 708 Wicker St.....714-L-1
Smith Ben W r 110 S Steele St.....235-J
Smith Bros Lemon Springs.....55-20
Smith B F r Sanford rural.....46-21
Smith E P Jr r 602 Sunset Drive....322-L
Smith Mrs G W r Lemon Springs.....55-31
Smith Ivy H Co 612 Wicker St.....83-L-1
Smith J P ofc 211 Wicker St.....799
Smith Lloyd r 112 Temple Ave.....536-J
Smith Mattie Miss r Lemon Springs....55-32
Smith M C r 315 Hawkins Ave.....736
Smith T Edwin r Jonesboro.....416-L
Smith W A r Jonesboro.....221-J
Smith W T r 314 Hawkins Ave.....246-J
Smythe Harry K r 353 Gulf St.....660
Snead O N r 26 N Moore St.....558-J
Snipes F R r 100 S Moore St.....90
Snipes Moses L r 102 N Moore St.....594-L
Southern Motor Inn Carthage St.....88-J
Southern Oil Co Jonesboro Highway....191
SOUTHERN UTILITIES CORP
52 S Moore St.....294
Sowers Dr R G ofc S Steele St.....691
Sowers Dr R G r Jonesboro.....449
Spivey Butler r 14 First St.....699-J
Spivey F L r 8 S Third St.....155-J
Spivey W A r Sanford Rt 1.....48-50
Springer E E r 716 Wicker St.....758-L-1
SPROTT BROS FURNITURE CO
52-54 S Moore St.....325
Sprott D J r 200 Endor St.....112-L
Sprott Joe r 8 Hillcrest Drive.....519-L
Stack S L r 429 Hawkins Ave.....452-L
Standard Fuel Oil Service
Jonesboro Highway 331-J
Standard Oil Co ofc Jonesboro Hwy....421
Stanton Col Donald I
r 620 Summitt Drive 809
Starr Mrs Orvel Jr r 120 N Steele St..742-L
State Highway & Public Wks Commission
Garage Route 2 .....232-J
Maintenance ofc Masonic Temple..540
Resident Engineer 232-L
St Clair Mrs D L r 34 Hawkins Ave....184-L
Steele Miss Jessie r 206 Charlotte....492-J
Stepanek H F r 616 Summitt Drive....401-L
Stevens A K r 22 N Moore St.....508-L
Stewart J L r 201 Weatherspoon St....591-J
Stewart J W r 403 Chatham St.....633-J
Stewart Mrs M D r 204 Gordon St.....306

TAXI

TEL. 9113

SHELL TAXI

24-HOUR SERVICE

OUR MODERN DIRECT REDUCTION LOAN PLAN
YOUR PASS BOOK SHOWS INTEREST CHARGED AND BALANCE OF PRINCIPAL DUE AFTER EACH PAYMENT.
Sanford Building & Loan Association Tel. 57
Each Account Insured Up to $5,000.00.

Stewart T E r 433 Hawkins Ave.....677-J
Stone J A r 204 S Third St.....715
Stone L M r Jonesboro Rt 2.....61-03
Stone Marvin r 802 Charlotte Ave..627-L-2
Stout Carl r 408 Washington St.....188-J
Stout Mrs Ray r 402 Chisholm St.....453
Stout Roy r 114 Weatherspoon St..636-J-1
Stovall N R r Boone Trail.....31-J-1
Street F E r 507 Chisholm St.....286-L
Strong F P r 200 Gulf St.....1
Stroud Mrs E B r Hawkins Ave.....268-L
Stroud-Hubbard Co 10 Steele St.....186
Stroupe G L r Boone Trail.....49-L-1
STROUPE'S JEWELERS
S Steele St.....144
Suddarth R F r 113 Chisholm St.....744-L
Sugg W G r 613 Sunset Drive.....312-J
Suggs R C r 715 Wicker St.....758-J-1
SULLIVAN'S CAPT R O D & SON WHOLESALE ELECTRIC SUPPLIES
19 Chatham St.....338
Super-Progressive Store
229 Wicker St.....154
Sutphin E L r 11 Park Road.....64-L-2
Sutphin W W r Sanford rural.....58-31
Sutton R W r 109 N Steele St.....299-L
Swann H H & Sons Buffalo St.....771
Swofford Horace r 8 N Second St.....288

T

T & J MOTOR SERVICE
Wicker St.....132-J-2
Tally R E r 303 McIver St.....641-J
Tally R L r North Ave.....536-L
Tally Van W r 302 Green St.....521-J
Tatum W P r 411 Hawkins Ave.....448-L
Taxi F H McBryde S Steele St.....500
Taylor M D r 410 Endor St.....42-J
Teague A R r 204 Maple Ave.....681-J
Teague D B r 355 Gulf St.....417
Teague & Williams Attys ofc Wicker St..29
Tedder Mrs Marvin r 301 Charlotte..756-J
Temple Mrs G W r Raleigh Hwy....630-L-2
Temple Theatre 213 Carthage St.....435
Temple W E r Sanford rural.....42-R-2
Tener A D r 12 S Moore St.....724-L
Texas Oil Co Wicker St.....6
The Variety Box Jonesboro.....308-J
Thomas A C r 507 Austin St.....476
Thomas Mrs A S r Jonesboro.....275-J-1
Thomas Carlos r Carthage Hwy.....282-L
Thomas Hal r 2 Diffie St.....436-J
Thomas J C Oil Plant J'boro Hwy.....331-J
Thomas J C r Jonesboro rural.....49-04
Thomas L L r Jonesboro.....437-L
Thomas M D r Sanford rural.....48-23
Thomas Meredith r Jonesboro Rt 3....57-02
Thomas & Pigford S Moore St.....173
Thomas Roger N r Jonesboro Hwy....409-L
Thomas Russell r 610 Carthage St....132-J-1
Thomas Service Sta 309 Carthage St....455
Thomas W G r Jonesboro.....275-J-2
Thomas W Long r Jonesboro.....426-J
Thomas W V r 708 Charlotte Ave....717-L
Thompson L C r 407 Chisholm St....236-L
Thompson Mrs L M
r McCracken Heights.....721-L
Three Points Grocery Store Cthg St..274-J
Tilman Radio Shop 133 Chatham St.....783
Timberlake Thomas r 309 Wall St.....63-L
Todd J H r 8 Diffie St.....140-L
Todd's Service Station Jonesboro....656-J-1
Toler C L r 23 Park Road.....758-L-2
Town Club 10 N Moore St.....751
Town of Jonesboro Jonesboro.....233-J
Town Shop The 39 S Steele St.....342
Town of Sanford
Clerk's Office.....69
Fire Department.....45
Golf Course.....630-J
Police Department.....160
Pumping Station.....52-03

NATIONAL BANK OF SANFORD
ALL ACCOUNTS INSURED UP TO $5000.00
TWO LOCATIONS TO SERVE YOU
Main Office, 60 Moore St., TEL. 812—Bookkeeping Dept., TEL. 813
Steele Street Branch, TEL. 814 Member Federal Reserve System
FEDERAL DEPOSIT INSURANCE CORPORATION $5,000 MAXIMUM INSURANCE FOR EACH DEPOSITOR MEMBER

FIRE DEPARTMENT ONLY, CALL 45

If You Have Real Estate to Sell—We'll Help You Appraise It and Sell It.

PHONE 57

CROSS & BRINN

INSURANCE - RENTALS - REAL ESTATE

19 STEELE STREET

Townsend A C r 204 Gordon St.....328
TRAVELERS' INSURANCE CO
Masonic Temple 124
Trebuchon C L r 37 Hawkins Ave....178-L
Trebuchon Charles r Jonesboro.....389-J
Truitt Mrs Mann r 416 N Endor St....483-J
Tucker's Esso Service Hawkins Ave.....649
Tullock Mrs W N r 307 Chisholm St....179
Turner Georgia L r 500 S Endor....489-J-2
Turner V O r Jonesboro.....141-J
Tyler W J r 401 Maple Ave.....741-J

U

Underpass Taxi Co Wicker St.....659-J-2
Undertaker Miller Robt L 28 Hawkins..25
Undertaker Rogers C P
ofc 11 N Steele St.....206
Underwood E M Sr r 106 Endor St.....96
Underwood E M Jr r 205 Vance St....688-J
Underwood H H r McCracken Hgts....327-L
Unemployment Compensation Commission
of N C Gavin Bldg 211 Wicker St..391
United States Government
United States Employment Service
Gavin Bldg 211 Wicker St.....391
War Manpower Commission
Gavin Bldg 211 Wicker St.....391
U S Dept of Agriculture Soil Conservation
Service Upper Cape Fear Dist.
230 Wicker Street.....374
U S O Carolina Hotel.....673
Ussery E T r 319 Chatham St.....281-L
Utley Frank r 505 Oakwood Ave....719-J-2

V

Van Sant Mrs F B r 409 Summitt Ave..298
Vick Charles M r 436 N Endor St.....329-J
Vick R W r 305 Chisholm St.....642
Von Cannon C H r Jonesboro Hwy....547-J
Von Canon Forrest W
r Jonesboro Highway.....513-J
Von Canon Fred r 610 Summitt Ave..408-L

W

Waddell J H r Jonesboro Hwy.....513-L
Wagoner H M r 406 Chisholm St.....481
Wagoner H M Jr r Boone Trail.....18-L-2
Wagoner's Jewelry Store S Steele St....769
Wakefield O A r Sanford rural.....58-06
Walker W H r 226 N Moore St.....359-L
Wallace Wade r 344 S Moore St.....749-L
War Manpower Commission
Gavin Bldg 211 Wicker St.....391
Ward Rev N J r Seventh St.....786-L
Warner W E r 204 McIver St.....661-L
Watkins L F r 511 Maple Ave.....524-L
Watson Body Shop Jonesboro Hwy.....737
Watson Emory B r Jonesboro.....746-L
Watson E L Jr r Jonesboro.....141-L
Watson Mrs Ernest L r Jonesboro....326-J
Watson J B r 307 McIver St.....336-L
Watson Mrs J C r 202 Endor St.....112-J
Watson R B r Jonesboro rural.....55-03
Watson S M r RFD 5.....36-L-2
Watson T P r Chief Police
518 McIver St.....588
Watson W G r Jonesboro.....546-L-1
Way J E r.....161-J
Weatherspoon Mrs W S
r 15 Hawkins Ave.....266-J
Weaver Paul r 634 Carthage St.....140-J
Webster Miss Minnie
r 225 N Steele St.....554-J
West P W r 403 Washington St.....335-J
West Sanford Grammar School
McIver Park 550
Western Auto Associate Store
215 Wicker St.....584-L
Western Union Office 40 S Steele St
Call Western Union
Westgate Electric Co S Steele St.....840
Wheeler G R ofc McIver School.....163-J
Wheeler G R r 409 Weatherspoon St..172-L
Whitaker Realty Co 230 Wicker St.....54

EFIRD'S

"Sanford's Modern Busiest Store"

DEPARTMENT STORE

TELEPHONE 153

33-35 S. Steele Street

OUR MODERN DIRECT REDUCTION LOAN PLAN

INTEREST CHARGED ON UNPAID BALANCE OF PRINCIPAL ONLY.

Sanford Building & Loan Association Tel. 57

Each Account Insured Up to $5,000.00.

White A E r 107 Weatherspoon St....376-L
White Mrs J A r Jonesboro.....386-J-1
White Miss Mary Addie
r 509 Charlotte Ave 763-L
WHITE WAY LAUNDRY
108 Market Street 242
White W H ofc Makepeace Bldg.....470
White W H r 206 Hawkins Ave.....472
Whitehead George W Jr
r 306 Washington St.....692-L
Wicker's Cash Grocery 114 McIver St..428
Wicker Ed P r Sanford rural.....52-04
Wicker E W r 715 Hickory Ave.....263-L
Wicker J C r 703 Hill Crest Drive....478-L
Wicker John D r 206 S Third St.....553-L
Wicker Paul r 403 McIver St.....218-J
Wicker R B r 611 Summitt Drive.....91-L
Wicker Thomas A r 400 Summitt Ave..32-J
Wicker W B r 518 Washington Ave..489-L
Wicker W C r 710 Wicker St.....757-J-2
Wicker W W r Sanford Rt 4.....53-11
Widdifield Mrs Occie r 322 Gordon....533-L
Wilder W H r 201 Charlotte Ave....423-J-2
Wilkie Miss Etta Frances
r 410 Charlotte Ave 164-L
Wilkie Mrs W V r 204 Wilson St.....754
Wilkins A B r 206 Chisholm St.....645-J
Wilkins C H r 510 Hickory Ave.....263-J-2
Wilkins Corporation Wicker St.....6
Wilkins Joe M r 107 Vance St.....145-L
Wilkins L P Jr r 207 Hawkins Ave....539-J
Wilkins Miss Mary r 426 Carthage St....73
Wilkins W Banks r Vance St.....145-J
Willcox J M r Sanford Route 3.....58-02
Willett Francis r 302 Charlotte Ave..791-L
Williams-Belk Co 28-30 S Steele St.....143
Williams C L r 404 Summitt Ave.....146
Williams Oil-O-Matic Co 52 S Moore St..294
Williams Paul r Sanford Rt 1.....289-L
Williams' Texaco Station S Endor St..798-J
Williams W R r 100 Gulf St.....210
Williamson Clyde P r 506 Austin St..388-L
Williamson H S (Buck)
r Three Points 463-J
Williamson Mrs Nannie C r J'boro....258-J
Williamson W I r S Third St.....696-J-1
Willis E V r 501 Vance St.....671-L
Wilrik Beauty Nook Wilrik Hotel.....650
Wilrik Hotel PBX 44 S Steele St.....196
Wilrik Hotel PBX 44 S Steele St.....197
Wilrik Motors 315 Wicker St.....828
Wilson E H r Lemon Springs.....55-02
Wilson H C r 411 Hawkins Ave.....290
Wilson J P r 601 Summitt Drive.....347-J
Winfrey Mrs G F r Oakwood Ave....719-J-1
Winnett H W r Chisholm St.....733-L
Winstead H W r Jonesboro.....512-L
Winstead P K r Jonesboro.....580-J
Withers W K r Jonesboro.....202-L
Wofford Tom r Sanford Rt 3.....43-L-2
Womack Alonza r 411 Oakwood.....542-L-1
Womack D J Planer Mill RFD 4.....40-L-1
Womack D J r RFD 4.....40-L-2
Womack Rev C P r Jonesboro.....527-L
Womble Miss Amy r Jonesboro.....465-J-2
Womble Mrs A F r 107 Charlotte Av..712-L
Womble John r Jonesboro.....386-L
Womble Leo r 609 Wicker St.....759-L-2
Womble Ralph r 601 Sunset Drive.....648
Womble Roy r 611 Wicker St.....757-J-1
Womble S W Jr r Jonesboro.....416-J
Womble W J r 410 Cross St.....442-J
Wood E H r Wicker St.....166-L-1
Wood W F r 256 Gulf St.....355
Woodell J H Jr r 405 Chatham St.....675
Woodeson R H r 407 Green St.....497-L
Worthy J H r rural.....57-21
Wrenn H G r 1 Park Drive.....777-J
Wright Paul r 322 Gordon St.....533-L
Wyatt Hosiery Co Goldsboro Ave.....634
Wyatt W F r 215 N Steele St.....637-J
Wyche Mrs T E r Jonesboro.....527 J

Y

Yarborough Fred M r 105 Fourth St..710-J
Yarborough's Garage Carthage St.....88-L
Yarborough's Gulf Service
Carthage Street 406
Yarborough J C r 506 Oakwood Ave....824
Yarborough P A r 26 Park Road....755-J-2
Yarborough Phil C r 607 Summitt Dr....403
Yarborough W O r Jonesboro Hwy....270-J
Yoder H Wayne r Third Ave.....638-L
York P G r Jonesboro.....358-L
Yovanovich T E r 13 Park Road.....83-J
Yow W A r 302 Charlotte Ave.....791-J

Z

Zimmerman Morgan r Cumnock.....53-03

PHONE 57

CROP INSURANCE—Hail and Windstorm Insurance on Tobacco a Specialty. Other Crops Included Also.

CROSS & BRINN

INSURANCE - RENTALS - REAL ESTATE

19 STEELE STREET

DIRECTORY FOR THE EDWARDS COMPANY PRIVATE BRANCH EXCHANGE

When calling for anyone at the Edwards Company, please ask for No. 800 first. When that number answers, you will be talking to the Edwards Company's operator, so then ask her for the extension number you want, which will be found listed below.

Name	Extension No.
A	
Accounting Department	4 & 12
Accounts Payable	4
Army-Navy	44
Assembly	48
B	
Bland Mrs Virginia M (Nurse)	43
Buchanan E J (Expeditor)	42
Burromatic Department	29
C	
Cheshire J M (Personnel Director)	22
Concession Stand	50
Conference Room	51
Cost Department	12
Crabtree Miss Grace L (Special Tool Records)	35
Crowell G S (Expeditor)	55
E	
Engineering Department	33
F	
Finished Stores	39
First Aid	43
Forbes T C (Assistant to Plant Supt.)	41
G	
Gavin Mrs Freda S (Personnel Dept.)	23
Guard House	21
H	
Haug H J (Comptroller)	2
Heat Treat Department	47
Hicks H T (Paymaster)	5
Hunter Earl (Foreman—Maintenance)	37
Hutchens J R (Machine Maint. Dept.)	37
I	
Inspection Department	49
Irwin G E (Foreman—Drill Press and Assembly)	46
J	
Jones C V (Shop Superintendent)	54
Jordan H L (Purchasing Agent)	17
K	
Kelly Mrs Greta P (Cashier)	4
Kinard W H (Traffic Mgr & Expeditor)	7
Kirk J S (Plant Engineer)	31
M	
McCormick Miss Mary L (Sec—General Mgr)	11
Methods Department	36
Morgan J E (Chief Inspector)	49

(Over)

RIMMER'S DRUG STORE

REASONABLE - RELIABLE TEL. 48

OUR MODERN DIRECT REDUCTION LOAN PLAN

Reasonable Monthly Minimum Payments Required. Can Pay More if Desired.

Sanford Building & Loan Association Tel. 57

Each Account Insured Up to $5,000.00.

EDWARDS COMPANY DIRECTORY (continued)

Name	Extension No.
N	
Nance B F (Inspector)	49
New Shop	46
Norungolo J A (Plant Superintendent)	41
O	
Old Shop	45
P	
Payroll Department	5
Personnel Department	23
Plant Engineer	31
Plating Department	40
Poe F L (Tool Crib Foreman)	56
Pomeranz R E (Project Engineer)	24
Purchasing Department	17
R	
Reedy Emil (Foreman—New Shop)	46
Receiving Inspection	39
Receiving Department	38
Robinson Mrs Florence W (Invoice Audit)	4
S	
Scott Ford M (Supt—Burromatic Shop)	29
Shipping Department	27
Springer E E	19
Smyth H K (General Manager)	1
Steel Stores	38
Stock Records	18
Stock Room	38
Stout H R (Heat Treat Department)	47
T	
Teague A R (Master Mechanic)	54
Timekeeper—New Shop	46
Timekeeper—Old Shop	45
Time Study Department	36
Tool Crib	56
Tool & Gage Inspection	53
Tool Record—Special	35
Tool Room	52
W	
West B W (Tool Room)	52
Winstead P K (Chief Store Keeper)	38

Please do not use your telephone except when really necessary, as the lines are so busy these days. Also please be brief, to give the other person a chance to make his calls.

BUY AT OUR ESSO SIGN

FOR ROAD SERVICE, CALL

GALLUP'S ESSO SERVICE

CERTIFIED LUBRICATION - WASHING - POLISHING

Corner of Carthage and Endor Streets :-: TEL. 9112

FIRE DEPARTMENT ONLY, CALL 45

93.1.41

HOW TO CALL A PARTY ON YOUR OWN LINE: You may identify another subscriber as being on your line if the first two digits of his number are the same as the first two digits of your number. To call a party on your line, dial his number in the usual manner. You will get a busy signal, since you are dialing on your own line so then push the hook down, but keep your receiver to your ear. Then, either your bells will ring, or you will hear a faint ringing sound on your line, which shows that the number you called is ringing. When this sound stops, the other party has answered, so lift your hook and talk.

BROADWAY EXCHANGE

All Calls Between Broadway and Sanford Are Limited to FIVE MINUTES

SANFORD, Local Dial	0
Bank of Broadway Broadway	B-336
Bowden Service Station Broadway	B-283
Broadway Drug Co Broadway	B-231
Broadway Hardware Co Broadway	B-236
Broadway High School Broadway	B-351
Buchanan John A r Broadway	B-316
Buchanan W C Broadway	B-318
Burgess James L r Broadway	B-346
Cameron J B r Broadway	B-357
Chandler G T ofc Broadway	B-331
Chandler G T r Broadway	B-391
Farlow R B r Broadway	B-317
Harrington's Garage Broadway	B-266
Harrington John r Broadway	B-287
Kelly E E r Broadway	B-342
Lentz J J r Broadway	B-352
Lett's Garage Doyett Broadway	B-261
Mansfield T W r Broadway	B-256
McLeod Ned Store Broadway	B-286
McLeod Ned r Broadway	B-286
Morris P L r Broadway	B-326
Patterson Alvie Oldham r Broadway	B-313
Patterson Dr J H ofc Broadway	B-361
Patterson Dr J H r Broadway	B-321
Rives H A r Broadway	B-392
Rosser S H r Broadway	B-396
Ruffin Rev C E r Broadway	B-271
Shaw D E r Broadway	B-311
Sloan Eldon r Broadway	B-251
Stevens Mrs S V r Broadway	B-312
Stevens S V Jr r Broadway	B-356
Thomas' Farm Service Broadway	B-281
Thomas H M r Broadway	B-272
Thomas J Clyde r Broadway	B-273
Thomas Mrs Marguerite r Broadway	B-278
Thomas W M r Broadway	B-327
Watson Miss Alberta r Broadway	B-397
Wilson B B r Broadway	B-282

ARE YOU SEEN AT YOUR BEST BY TELEPHONE?

Is there something about the tone of your telephone voice—your way of greeting, your manners, the ease with which you are understood—which gives the person you are talking with a glimpse of a friendly face; of an alert, attractive personality? Your voice and speech together make up your telephone personality.

FIRE AUTO

MUTUAL INSURANCE

AGENCY

DELA F. HARRIS, JR.

Cross-Marks Bldg. - TEL. 316

ACCIDENT LIABILITY

FIRE BOX NUMBERS AND LOCATIONS

12—Carthage & Steele
13—Carthage & Moore
14—Steele & Wicker
15—Chatham & Maple Ave.
16—McIver & Market
17—Cross and Summitt Ave.
18—Wicker & Park Road
21—Charlotte Ave. & Second St.
22—Edwards Co.
23—McIver & Fifth
24—Pearl & Steele
25—Carthage & Gulf
26—Endor & Greene
27—Three Points
31—Third & Maple
32—Steele & Summitt Ave.
33—Hawkins Ave. & Buffalo
34—Gulf & Chisholm
35—Oakwood Ave. & Fourth
36—Hood & Saunders Streets
41—Steele & Washington
42—Hawkins Ave. & Weatherspoon
43—Wall & Ramseur
44—First & Temple Ave.
45—Chatham & Weller
51—North Ave. & Third
52—Lee Co. Oil Mill
53—Charlotte Ave. & Eighth
54—Gunn Veneering Co.
61—Chatham & Austin
62—Hickory Ave. & Fifth Street

PLEASE DO NOT CALL THE OPERATOR AND ASK WHERE THE FIRE IS.

Thomas & Pigford Refrigeration Co.

COMMERCIAL AND DOMESTIC SALES & SERVICE

Gibson Freezer Shelf Refrigerators and Home Freezers

Gibson Kookall Automatic Ranges

48-49 MOORE STREET -:- TEL. 173—NIGHT TEL. 691-L-2

F. H. McBRYDE

TAXI

PHONE 500 :--: RES. 356-J

STEELE STREET SANFORD, NORTH CAROLINA

93.1.41

CHILDRESS TRANSPORTATION CO.

Local and Long Distance Hauling

DEALER IN

SAND AND GRAVEL

ALL CARGOES INSURED

TELEPHONES: SANFORD, N. C., 820 or 319-J
ROCKINGHAM, N. C., TEL. 578-J

FLY

AT

LEE COUNTY AIRPORT

STUDENT INSTRUCTION CHARTER TRIPS

SIGHT SEEING RIDES

IF INTERESTED, TELEPHONE 273-J-2

FURNITURE REPAIRING

AND

UPHOLSTERING

W. O. DUPREE

Telephone 709-J —:— Rear Sanlee Theatre

Automobile Upholstering, Seat Covers and Top Work

FOR A TASTY MEAL TRY THE

FAIRVIEW RESTAURANT

"The Home of Good Food"

TEL. 9111

PRIVATE DINING ROOM—Where Rotary meets Tuesday Noon. Lions Meet Thursday 7 P. M.; Kiwanis Friday 6:30 P. M.

R. W. SUTTON, Proprietor

"WE CLEAN TO PLEASE"

MEEKS DRY CLEANERS

Service First PHONE 223 Satisfaction Always

TIRE RECAPPING

VULCANIZING — TUBE REPAIRS

BROWN'S AUTO SUPPLY CO.

TIRE DIVISION

TEL. 567 MOORE STREET U. S. TIRES

SANFORD HARDWARE CO.

EVERYTHING IN

HARDWARE

PAINTS
ROOFING
STOVES

PHONE 302

BUILDING SUPPLIES
BUILDERS' HARDWARE
SPORTING GOODS

WE DELIVER

BRICK HOMES

Cost About 3% More

BEAUTIFUL - COMFORTABLE
MORE PERMANENT

Prompt Truck Shipment From Plant

Borden Brick & Tile Co.

TELEPHONE YOUR ORDERS

PHONE 414 :-: SANFORD, N. C.